The 1953

Packromak

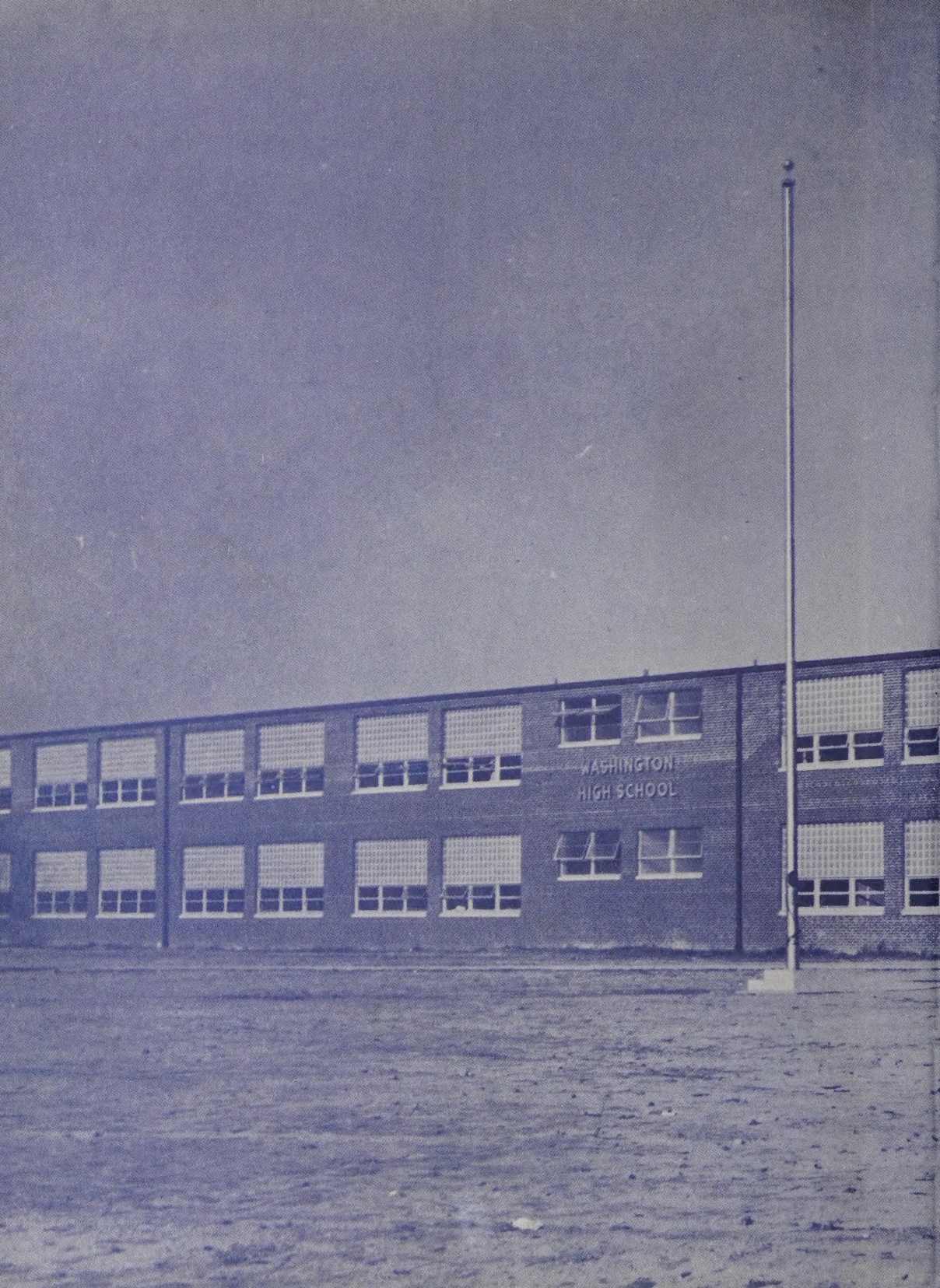
WASHINGTON
HIGH SCHOOL

V. Aysene

To a cute little "Red"
luck always
Shirley Haskins

Richard Hodges

To a cute and sweet girl
Love and luck
Sandra Harrell

To a sweet girl
lots of luck
Barbara Jones

To a nice + sweet girl
lots of luck always
Betty Lou Mathews

2 sweet
+ 2 be
4 gotten
Love,
Nancy Thompson

Chap Bowers

Richard Spears

Roses are blue
Violets are pink
after you've had
your thirteenth
drink
Good Advice
Ginny Poole

To a very cute
girl
Lucky Red
Paula Rust

To a nice girl
Lucky
Phyllis Beaton

May your life be
a baby room;
And your children
have my moves!
Carol

Good luck and best
wishes to a cute gal.
Charlie McSmith

PACKROMAK
1953

VOLUME XIII

ublished by

ET A CLUB

WASHINGTON HIGH SCHOOL

Washington, North Carolina

BROWN LIBRARY
122 VAN NORDEN STREET
WASHINGTON, NC 27889

Theme

"There shall be education in this land." Never before in the history of Mankind has any nation expected so much of its young people as today. The destiny of free America was predicated on the theory of making education available to all. This expectation is being fulfilled today in a vast network of schools and colleges throughout the nation. In this network the Washington High School is a vital unit. There has been developed for us the most extensive school system in the world. Today's boys and girls are aware of the urgent necessity for education and are taking every opportunity to improve themselves and prepare to be good citizens of our beloved America.

Dedication

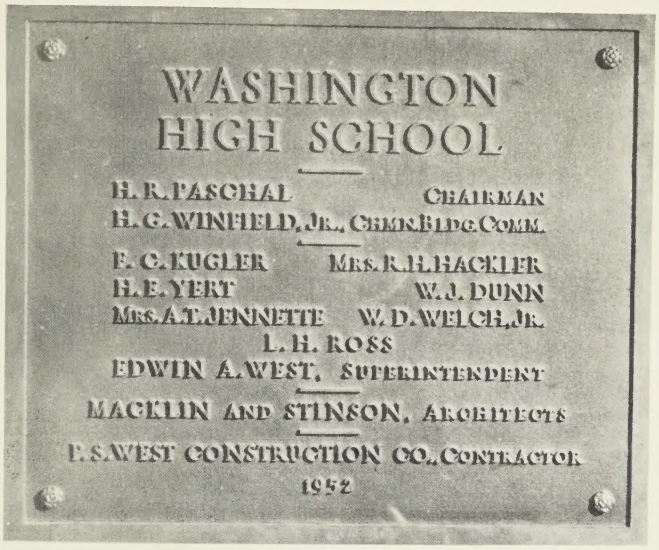

We, the senior class of nineteen hundred and fifty-three, in grateful appreciation of the many times you have counseled and guided us, and in full realization that your policies have been designed to make us happy and useful citizens, dedicate this 1953 PACKROMAK to the Washington Administrative School Board--our guardian and friend.

Administration

MR. EDWIN A. WEST
Superintendent

MISS MARY ELLA COOPER
Secretary

MISS ADA JARVIS
Supervisor

MRS. DAVID HODGES
Assistant Secretary

MR. H. R. PASCHAL
Chairman
MRS. R. H. HACKLER
MRS. A. T. JENNETTE
MR. HEBER WINDFIELD, JR.

MR. W. D. WELCH, JR.
MR. HAROLD E. YERT
MR. L. H. ROSS
MR. BILL DUNN
MR. FRANK C. KUGLER

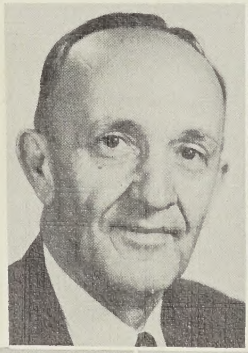

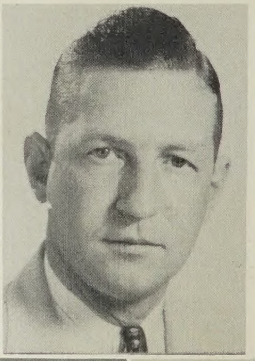

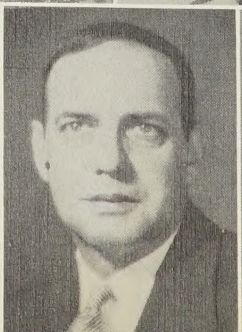

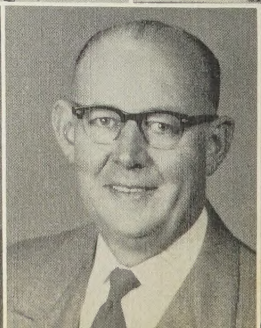

MR. JOE T. KORNEGAY
Principal

Faculty

MRS. MARIE GREER
Secretary

First row: MRS. VIRGINIA AYSCUE, English; MRS. GRAY BOWERS, Home Economics; MR. HERBERT CARLTON, History, Physical Education; MRS. HILDA CARSWELL, Seventh Grade; MISS MYRTIE COOPER, Algebra, Fusion Mathematics; MISS LOUISE DAIL, Eighth Grade.

Second row: MRS. PHOEBE EMMONS, History, Economics, Journalism, Guidance; MRS. RACHEL FUTRELL, Sixth Grade; MRS. MARGARET GILBERT, Home Economics; MRS. MARTHA GLISSON, Biology; MRS. HARRIET HARRIS, English, Latin; MR. GRAY HODGES, General Business, Science, History.

Third row: MISS HOPE HODGES, Physical and Health Education; MRS. MARY ELLA JARMAN, Seventh Grade, Typing; MISS HATTIE LANE, Eighth Grade; MRS. HANNIS LATHAM, JR., Eighth Grade; MRS. MARY LEONARD, Sixth Grade; MRS. FRANCES PORTER, Sixth Grade.

With love for Patricia from Pauline Worthy

Howard S. Wortley

First row: MRS. GWEN RICHARDSON, Bible; MISS OPAL ROBERSON, Spanish, English; MISS MARION ROBERSON, Sixth Grade; MISS MARY ROSS, Seventh Grade; MRS. CARL SHELTON, Eighth Grade; MISS RUAMIE SQUIRES, English.

Second row: MRS. CHARLIE STEVENS, English; MR. CHARLIE STEVENS, Music Director; MR. LLOYD STEVENS, Industrial Arts; MR. WILLIAM J. SWEEL, Health and Physical Education; MRS. SALLY TALLEY, Commercial; MISS ROSALYN VARN, Art.

Third row: MRS. WILLIAM H. WAGONER, Seventh Grade; MR. WILLIAM H. WAGONER, Senior Science, Speech, Physics, Chemistry; MR. J. G. WAGNER, Geometry, Coach; MRS. EUNICE WINFIELD, Seventh Grade; MRS. FORD WORTHY, Librarian; MR. HOWARD WORTLEY, Band.

Classes

Mascots

HAROLD ELLINGTON - Mascot

CAROL ELLINGTON - Sponsor

Senior Class Officers

JOHN GRAY BLOUNT - President
ATHY MACKENZIE - - - - - - - - - - - - - - - - - - - Vice President
BETSY BURGESS - Secretary
BILL WOOLARD - Treasurer

Seniors

ANTHONY RAYMOND ABEYOUNIS
"For he that is once good, is ever great." -Ben Johnson
Band 1,2,3,4; Monogram Club 4; Junior Varsity Basketball 1,2; Varsity Football 3,4.

EARL MACON ALLIGOOD
"Men should be what they seem."
Junior Varsity Football 1,2, Varsity Football 3,4; Band 2,3,4; 4-H Club 1.

PAULINE ALLIGOOD
"Art is the desire of man to express himself." -Lowell
Student Council 2,3; 4-H Club 1, Reporter; Beta Club 2,3,4; PACKROMAK Staff 2,3; Glee Club 3; Journalism 3,4; Senior Hi-Y 3,4; Marshal 4; Senior Class Poet 4.

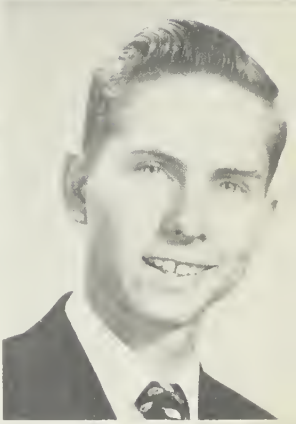

JAMES STANLY ARNOLD
"Friendship is to be purchased only by friendship." -Wilson

LILLIE PEARL AYERS
"And the quietness of her manner." -Dudley
Latin Club 1; Senior Hi-Y 4.

ZENOBIA MINNIE BAKER
"Her slow sweet smile." -Nichols
Mixed Chorus 2; Hi-Y 2,3; Journalism 3,4.

LESLIE BEDDARD, JR.
"He is as quiet as a lamb." -Langland

HERMAN BERRY
" 'Tis good-will makes intelligence." -Emerson

Seniors

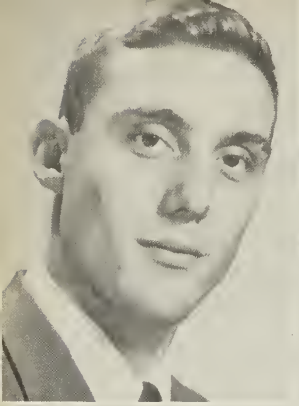

JOHN GRAY BLOUNT
"This is the happiest of mortals, for he is above everything he possesses." -Voltaire
Band 1,2,3,4, President 3; Beta Club 2,3,4, Treasurer 3; Latin Club 1,2, President 2; Key Club 1,2,3; PACKROMAK Staff 3; Marshal 4; Student Council 1,2,3,4; Junior Varsity Football 1,2; Junior Varsity Basketball 1,2; Varsity Football 2,3,4, Co-captain 4; Varsity Basketball 3,4; Junior-Senior Waiter 2; Senior Superlative 4; Senior Class President; Journalism Club 3,4; Monogram Club 4.

ALLIE MYRTLE BROWN
"Tiny little girl, hardly bigger than a pearl." -Gallienne
Glee Club 1,2,3,4.

VAN PELT BRINSON
"Mischief, thou art afoot, take thou what course thou wilt." -Shakespeare
Band 1,2,3,4.

NINA CUTLER BOYD
"In each cheek appears a pretty dimple." -Shakespeare
Senior Tri-Hi-Y 3,4; Glee Club 1; Beta Club 2.

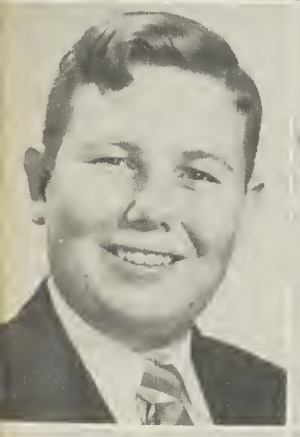

LINWOOD EARL BOYD
"Oh happiness! Our being's end and aim!" -Pope
Beta Club 4; 4-H Club 1,2,3, Secretary 1; Bus Driver Club 4; Mixed Chorus 4.

MARGARET CATHERINE BROWN
"A merry heart maketh a cheerful countenance." -Old Testament
4-H Club 1; Glee Club 2; Assistant Librarian 1, 2,3; Journalism Club 3; Senior Hi-Y 4; Mixed Chorus 2.

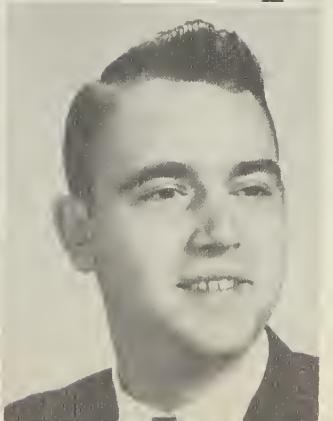

ELIZABETH HARVEY BURGESS
"Thou art fairer than the evening air." -Marlowe
Junior Cheerleader 1; Varsity Cheerleader 2,3, 4; Latin Club 1,2; Int. Tri-Hi-Y 3,4; Senior Tri-Hi-Y 3,4; Student Council 3; Journalism Club 2,3,4; PAMLICOAN Staff 3,4; Junior-Senior Waitress 2; Senior Class Secretary; Junior and Senior Play Cast 3,4; Senior Superlative.

WILLIS LITTLE CHERRY
"The flash of his keen, black eyes." -Longfellow

Seniors

AUDREY LEIGH CARNEY
"With a smile on her lips." -Scott
Mixed Chorus 2,3; Glee Club 2,3, President 2; Student Council 2; Intermediate Hi-Y 1,2. Senior Hi-Y 3,4.

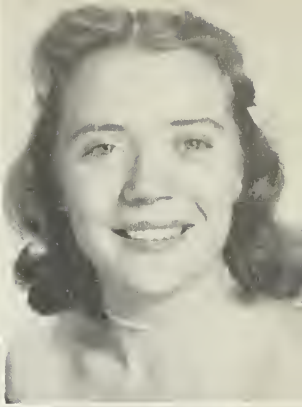

SHEILA HOPE CARRAWAY
"The best of life is conversation." -Emerson
Junior Class President 3; Beta Club 4; 4-H Club 1,2,3, President 1, Rept. 3, Secretary 2; Bus Drivers Club 4; Student Council 3; Latin Club 1,2.

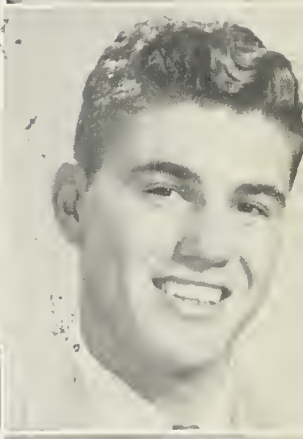

JESSE THOMAS COX
"Whence that three cornered smile of bliss?" -MacDonald
Band 1,2,3,4; Senior Play Cast 4.

RALPH EDWARD DAIL
"Men's men: gentle or simple, they're much of a muchness." -Eliot

RAY ANGELO DAVENPORT
"The mildest manners and the gentlest heart." -Homer
Key Club 3.

JAMES DAVID DEANS
"Be ye therefore wise as serpents and harmless as doves." -Matthew XI:16
Monogram Club 4; Junior Football 1,2; Football 4; Mixed Chorus Vice President 4; Junior and Senior Play Cast; Studio Chorus 4; Jv. Basketball 2.

WILLIE STANLEY EDWARDS
"I am not only witty in myself, but the cause that wit is in other men." -Shakespeare
Monogram Club 1; 4-H Club 1; Senior Superlative.

PAUL OLIVER CREDLE
"Fortune is merry, and in this mood will give us anything." -Shakespeare
Band 1,2,3,4.

Seniors

JOYCE EDWARDS ELLINGTON
"The lovelight in your eyes." -Dufferin
Junior Cheerleader 1; Int. Tri-Hi-Y 1,2, Vice President 2; Senior Cheerleader 2; Red Cross 3, Vice President 3; Junior-Senior Waitress 2; Journalism Club 3,4, Typist 4; Junior Play 3; Glee Club; Senior Tri-Hi-Y 3,4; Bus Driver 4.

SHIRLEY FAYE EVANS
"The mildest manners and the gentlest heart." -Suckling
4-H Club 1; Glee Club 2.

BARBARA ANN EVERETTE
"Friendliness is a virtue." -Vamph
Int. Tri-Hi-Y 1,2; Latin Club 1, Vice President 2; Senior Tri-Hi-Y 3,4, Treasurer 4; Beta Club 4; PACKROMAK Staff 4; Junior and Senior Play Cast 3,4; Senior Superlative.

VIRGINIA ELIZABETH EVERSON
"Climb far, your goal the sky, your aim the star." -Anonymous
Latin Club 1,2; Int. Tri-Hi-Y 1,2; Beta Club 2,3,4; Red Cross 3, Secretary 3; FTA 2,3,4, Treasurer 4; PACKROMAK Staff 4; Senior Tri-Hi-Y 3,4.

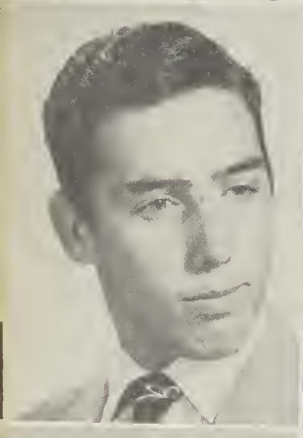

GILBERT MURRAY EVETT
"The man that loves and laughs must sure do well." -Pope
Monogram Club 4; Baseball 2,3,4; Glee Club 2; Football Manager 2.

ROBERT LEE GARRIS, JR.
"Who can foretell for what cause this darling of the gods was born." -Manvell
Junior Varsity Football 2; Junior Varsity Basketball 1,2; Varsity Basketball 3,4; Monogram Club 4; Mixed Chorus 3,4; Boys' Chorus 3; Studio Chorus 4; Band 1,2,3,4; Senior Superlative.

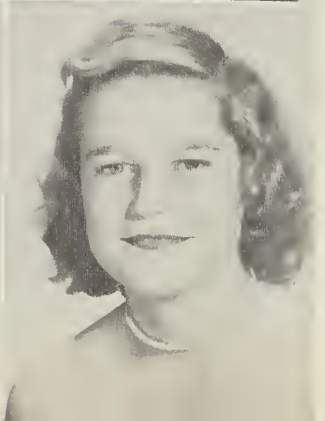

CHARLIE JACKSON GURGANUS
"His smile is sweetened by his gravity." -Eliot

SHIRLEY ANNE GURGANUS
"Her life is lived in quiet efficiency." -Dudley
Glee Club 2; 4-H Club 1,2,3; Mixed Chorus 2,4.

Seniors

MARJORIE BERRY GUTHRIE
"A sweet attractive kind of grace." -Roydon
Intermediate Tri-Hi-Y 1,2; Student Council 2; Senior Tri-Hi-Y 3,4.

BETTY LOU HARDISON
"To be of use in the world is the only way to be happy." -Anderson
Senior Hi-Y 3,4; Journalism 3,4; Glee Club 2, 3.

DAVID THOMAS HARDISON
"Such high-bred manners such good-natured wit." -Lowell
Mixed Chorus 2,3,4; Boys' Chorus 2,3; Librarian 2; Band 2,3,4; Drum Major 3,4; Librarian 4; Junior Play 3; Senior Play 4; Journalism Club 3,4, Senior Superlative; Latin Club 2.

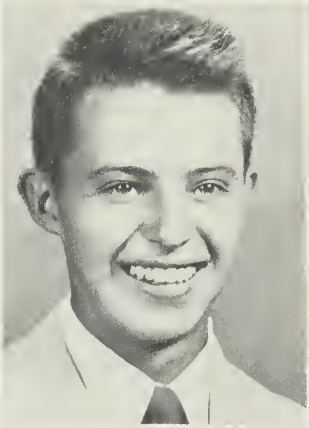

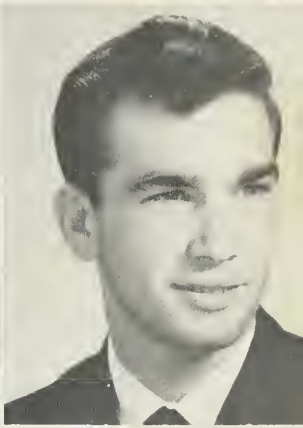

JOSHUA HUBERT HARDISON
"Know'st me not my clothes?" -Cymbeline
Glee Club 2; 4-H Club 1; Bus Driver 3,4; Senior Superlative; Lieutenant of Bus Driver Club.

PEGGY LOU HARRELL
"Enthusiam is the genius of sincerity." -Bulwer
Latin Club 1,2; Int. Tri-Hi-Y 1,2; Senior Hi-Y 3,4; Beta Club 4; PACKROMAK Staff 4; Senior Superlative; Journalism 3,4; PAMLICOAN Staff 4, Secretary; Cheerleader 2,3,4, Chief 4; Student Council 4; Basketball 1,2; Junior Varsity Chr. 1; FTA 3,4.

JOSEPHINE HARRIS
"In her tongue is the law of kindness." -Old Testament.
Glee Club 2.

JOY ANN HARRIS
"As merry as the day is long." -Shakespeare
Student Council 1; Mixed Chorus 2,3,4, Secretary 4; Inter. Tri-Hi-Y 1,2; Public Speaking Club 1; Latin Club 1,2; Beta Club 2,3,4, Secretary 4; PACKROMAK Staff 3; Journalism Club 3; PAMLICOAN Staff 4; Senior Tri-Hi-Y 3; FTA 3, 4, Secretary-Treasurer 3; Band 3,4, Secretary 4; "Studio Chorus" 4; Marshal 4; Girl State Delegate; Junior-Senior Play 3,4.

NANCY LEE HOLLIS
"Silence sweeter is than speech." -Craik
Glee Club 4.

Seniors

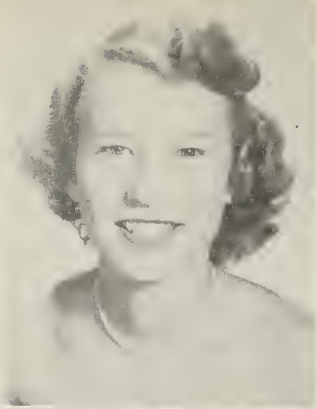

CAROLYN JANE HILL

"Doing easily what others find difficult is talent." -Amiel

Junior Varsity Cheerleader 1, Varsity Cheerleader 2,3,4; Basketball 1,2,3; Journalism Club 1,2,3,4; PAMLICOAN Staff 2,3,4; Beta Club 2,3,4; PACKROMAK Staff 3,4, Editor-in-Chief 4; Latin Club 1,2; FTA 3,4; Int. Hi-Y 1,2, Secretary 2; Senior Hi-Y 3,4; Student Council 1,4; Junior-Senior Waitress 2; Senior Superlative; Studio Chorus 4; Girls' State Delegate.

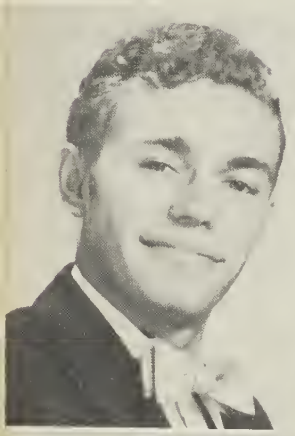

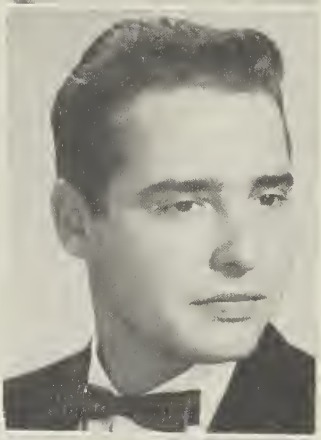

TREASURE LAVERNE HODGES

"She doeth kindnesses which most leave undone, or despise." -Lowell

4-H Club 1,2; Glee Club 2; Mixed Chorus 2; Beta Club 2,3,4; PACKROMAK Staff 3,4; Journalism Club 3,4; PAMLICOAN Staff 4; Int. Tri-Hi-Y 2, Senior Tri-Hi-Y 3,4.

WILLIAM E. HODGES

"In quietness and confidence shall be your strength." -Whistler

Glee Club 1,4; 4-H Club 1,2,4; Bus Driver 3,4.

THOMAS JACK HORTON, JR.

"Gladness of heart is the life of man." -Old Testament

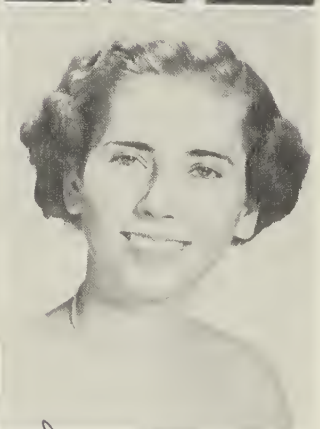

BETTY RUTH HOYT

"Softly speak and sweetly smile." -Addison

Int. Tri-Hi-Y 1,2; Senior Tri-Hi-Y 3,4, Treasurer 2, Chaplain 4.

FERNE LORRAINE HIGHSMITH

"Oh, that gentle expression on her face." -Ingalls

Transfer Student 4; Tri-Hi-Y 4; FTA 4; Beta Club 4; Journalism Club 4.

Bobby Best of luck Jackson

MOLLIE VIRGINIA HOUGH

"Laugh and be merry, remember better the world with a song." -Masefield

Latin Club 1,2; Band 1; Int. Tri-Hi-Y 1,2; Mixed Chorus 1,2,3; Beta Club 2,3,4; Senior Tri-Hi-Y 3,4; FTA 3,4, Vice President 4; Journalism Club 3,4; PAMLICOAN Staff 3,4; PACKROMAK Staff 4; Glee Club 4; Junior-Senior Play Cast 3,4.

BOBBY JACKSON

"Joking and humor are pleasant and often of extreme utility." -Cicero

Band 1,2,3,4.

Seniors

BOBBY LEE JACKSON
"A good mind possesses a kingdom." -Seneca
Latin Club 1,2; Beta Club 2,3,4; Journalism Club 2,3,4; PAMLICOAN Staff 3,4, Editor-in-Chief 4 Junior Class Secretary 4; FTA 4, Secretary 4; Student Council 4; Chief Marshal 4; Senior Superlative; Class Historian 4.

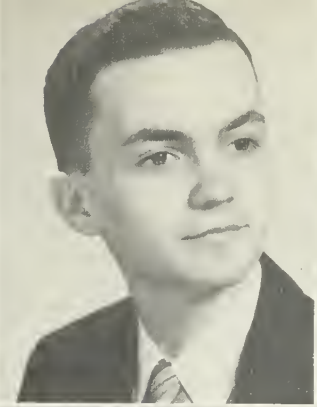

ETHEL MAE JACKSON
"A loving heart is the truest wisdom." -Dickens
Glee Club 1; 4-H Club 1,2; Mixed Chorus 2,4.

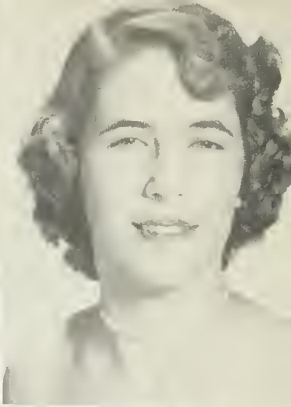

HERBERT NICHOLSON JACKSON
"A nice unparticular man." -Hardy
Beta Club 2,3,4; Key Club 2,3; Bus Driver 4, First Lieutenant of Bus Drivers.

MARGARET ANN JONES
"The power of thought, the magic of the mind." -Byron
Intermediate Tri-Hi-Y 2; Senior Hi-Y 3,4; Beta Club 4; Latin Club 1,2.

NANCY LEE JONES
"Delicacy is to love what grace is to beauty." -Maintenow
Latin Club 1,2; Senior Hi-Y 3,4; FHA 3,4, Parliamentarian 3, President 4; Student Council 4; Glee Club 4.

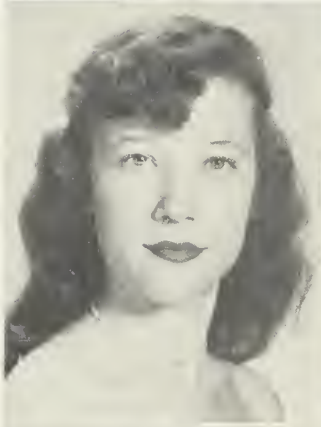

MARY LOIS LANE
"Smiling, as some fly had tickled slumber." -Shakespeare
Intermediate Tri-Hi-Y 1,2; Senior Hi-Y 3,4; Latin Club 1; Glee Club 1,4.

MAX GERALD LANGLEY
"The charm and playfulness of his talk." -Cicero
Band 1,2,3,4.

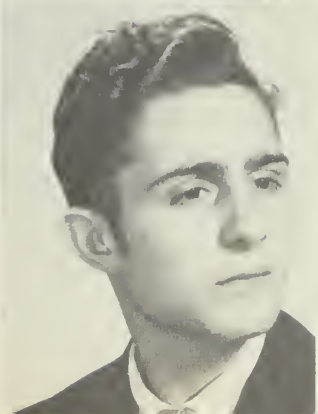

EDWARD BRADDY LATHAM
"From the crown of his head to the sole of his foot he is all mirth." -Shakespeare
Beta Club 2,3,4; Band 3,4; Latin Club 1,2; Glee Club 3,4; Junior Play Cast 3.

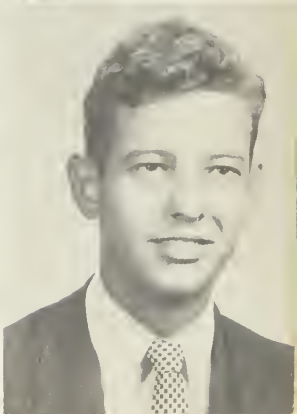

Seniors

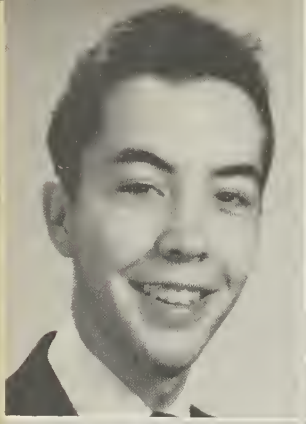

JARVIS HARDING LATHAM
"Gentle in manner, strong in performance."
-Aquaviva
Band 1,2,3,4; Mixed Chorus 4; Bus Driver 2,3, 4; Key Club 1,2,3; Journalism Club 4; Senior Play Cast 4.

SUZANNE LATHAM
"The secret of success is constancy to purpose."
-Disraeli
Beta Club 2,3,4, Vice President 4; Journalism Club 3,4; PAMLICOAN Staff 4; FTA 3,4, President 4; Mixed Chorus 2,3,4, Treasurer 3, President 4; Latin Club 1,2; Int. Tri-Hi-Y 1,2; Studio Chorus 4; Marshal 4; Junior-Senior Play Cast; Senior Superlative.

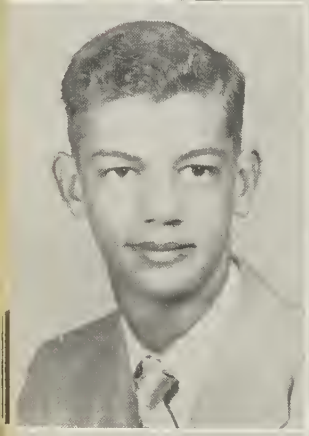

ASHLEY GRAY LEGGETT, JR.
"It is my duty and I will." -Gilbert
Band 1,2,3,4, Vice President 4; Beta Club 2,3, 4; PACKROMAK Staff 3; Marshal 4; Key Club 1,2,3; Student Council 1,4; Jv. Basketball 1,2.

JAMES FREDRICK LILLEY
"Enthusiasm is the genius of sincerity." -Bulwer
Beta Club 2,3,4.

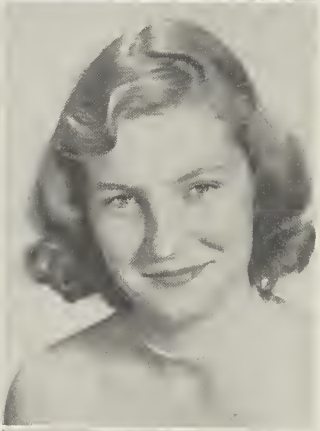

ATHALIA COTTEN MACKENZIE
"To see her is to love her." -Burns
Latin Club 1,2; Editor 2; Student Council 3,4, Treasurer 4; Journalism Club 1,2,3,4; PAMLICOAN Staff 1,2,3,4; Basketball 1,2,3,4, Co-captain 4; Junior-Senior Waitress 2; Vice President Senior Class 4; Mixed Chorus 4; Intermediate Tri-Hi-Y 1,2, Senior Tri-Hi-Y 3,4.

LILLIAN LUCILLE McROY
"Eyes too expressive to be blue, too lovely to be gray." -Arnold
Intermediate Tri-Hi-Y 1,2, Senior Tri-Hi-Y 3, 4; 4-H Club 2,3; Glee Club 2,3.

DOUGLAS GLEN MERCER
"His resolve is not to seem the bravest, but to be." -Aeschylus
Beta Club 4; Key Club 1,2,3; Jv. Basketball 1,2, Varsity Basketball 3,4; Football 3,4; Latin Club 1,2; Journalism Club 4; PAMLICOAN Staff 4; Monogram Club 4.

MARY MAGDALENE MILLS
"As sweet as a cherry blossom." -Burn
Glee Club 1,2; FHA 1,2.

Seniors

ELLEN MODLIN
"In quietness and confidence shall be your strength." -Old Testament

FAY MAE ODEN
"The gift of gaiety may itself be the greatest good fortune." -Edman
Intermediate Tri-Hi-Y 1,2, Senior Tri-Hi-Y 3, 4, Vice President 4; Glee Club 1,2; Librarian 2; Beta Club 2,3,4, Treasurer 4.

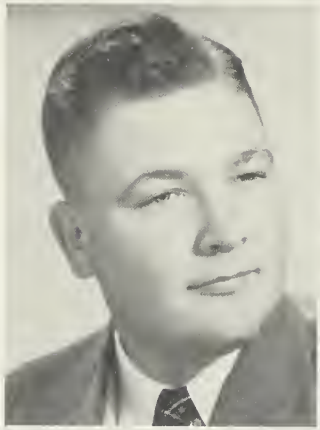

JAY MILTON ROGERS
"A silent shy peace-loving man." -Wittier

WILLIAM AUGUSTUS PARVIN, JR.
"Thought is the seed of action." -Emerson
Key Club 1,2,3; Latin Club 1,2; Student Council 2; Beta Club 2,3,4; Marshal 3,4.

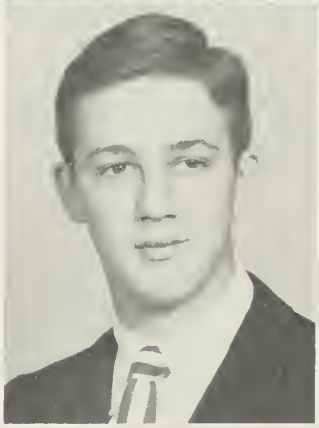

JAMES GRAHAM RAMSAY, JR.
"For many a joke had he." -Goldsmith
Jv. Basketball 1,2; Jv. Football 1,2, Varsity Football 3,4; Key Club 3; Journalism Club 3,4; Monogram Club 4, Secretary-Treasurer 4; Senior Superlative; Junior-Senior Play Cast; Junior-Senior Waiter 2.

ROBERT HATHAWAY RHODES
"Heroism feels and never reasons, and therefore is always right." -Emerson
Junior Varsity Football 1; Junior Varsity Basketball 1, Varsity Basketball 2,3,4; Varsity Football 2,3,4; Key Club 3; Monogram Club 4; Junior-Senior Waiter 2.

BOBBIE JEAN RICKS
"Softly speak and sweetly smile." -Addison
Latin Club 1,2; Journalism Club 3,4; PAMLICOAN Staff 4; Senior Tri-Hi-Y 3,4; Glee Club 3; Beta Club 3,4.

ALBERT SIDNEY ROBERTS, JR.
"Few things are impossible to diligence and skill." -Johnson
Marshal 3,4; Band 1,2,3,4; Junior Varsity Basketball 1,2; Varsity Football 1,2,3,4; Key Club 1, 2,3; Monogram Club 4; Journalism Club 3,4; Beta Club 2,3,4, Secretary 3; Junior-Senior Waiter 2; PACKROMAK Staff 4; Student Council 3,4.

Seniors

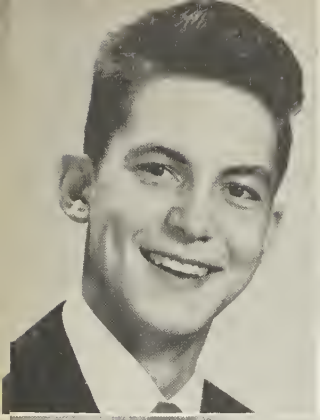

MELVILLE HOWARD RUSS, JR.
"His smiling eyes with simple truth were stored."
-Spenser
Band 1,2,3,4; 4-H Club 1; Bus Driver 3,4.

GLENN SHEPPARD
"How he will talk." -Lee
Bus Driver 4.

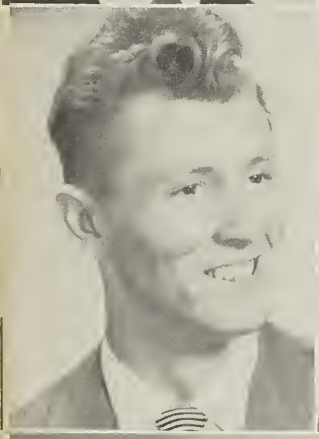

KENNETH LINEAR STALLS
"Gladness of heart is the life of man." -Old Testament
Junior Varsity Football 2; Glee Club 1,2; Bus Driver 3,4.

BETTY LOU STANCILL
"Her quick wit and sunny disposition." -Dudley
Int. Tri-Hi-Y 2, Senior Tri-Hi-Y 3,4; Glee Club 2,3; 4-H Club 1,2,3.

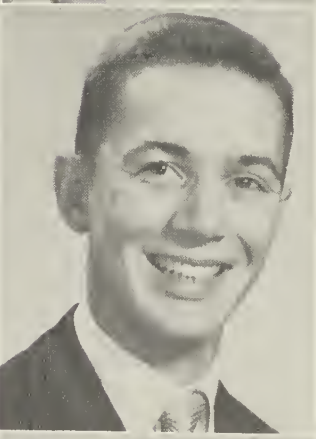

NEEDHAM ANDREW SULLIVAN, JR.
"Silence is a great peacemaker." -Longfellow

AVALON HALL SWAIN, JR.
"Laugh and the world laughs with you." -Wilcox
Student Council 1,4; Junior Varsity Football 1,2; Junior Varsity Basketball 1; Journalism Club 3,4.

SHIRLEY ANN SWAIN
"The rising blushes which her cheeks o'er spread."
-Gay
Int. Tri-Hi-Y 1,2; Beta Club 3,4; Senior Tri-Hi-Y 3,4; Glee Club 2,3.

ELLEN LORRAINE SWINDELL
"Mind cannot follow it, nor words express her infinite sweetness." -Dante
4-H Club 1; Junior Play Cast 3; Senior Tri-Hi-Y 3,4; Senior Play Cast 4.

Seniors

JOSHUA TAYLOE
"A public man of light and leading." -Disraeli
Student Council 1,2,3,4, Vice President 3, President 4; Key Club 1,2,3, Secretary-Treasurer 3; Journalism Club 3,4; Beta Club 2,3,4; PACK-ROMAK Staff 2; Marshal 4; Junior-Senior Waiter 2; Mixed Glee Club 1,4; Football 3,4; Jv. Basketball 1, Basketball 2,3,4; Monogram Club 4.

GERALDINE TAYLOR
"Too simple and too sweet for words." -Patmore
4-H Club 1; Glee Club 2,3; Senior Tri-Hi-Y 3,4; Journalism Club 3; Mixed Chorus 2.

SAMUEL ALLEN TAYLOR
"Boy of a hundred tricks." -Horace
Junior Play Cast 3; Beta Club 2,3; Glee Club 2.

MELBA RAY TETTERTON
With a cheery smile and a wave of the hand."
-Riley
Glee Club 2,3; Intermediate Tri-Hi-Y 1,2, Senior Hi-Y 3,4; 4-H Club 1,2,3; Mixed Chorus 2.

EMMA ANN TOLER
"A merry heart doeth good like a medicine."
-Old Testament
Journalism Club 2,3,4; PAMLICOAN Staff 2,3,4; Junior-Senior Waitress 2; Student Council 2; Intermediate Tri-Hi-Y 1,2, President 2; Junior Play Cast 3; Glee Club 3; Cheerleader 1,2,3,4; Senior Superlative.

JOSHUA EDWARD WALLACE
"There is place and means for every man alive."
-Shakespeare
Glee Club 2; Baseball 2,3,4; Football Manager 3,4; Monogram Club 4; 4-H Club 1.

ELTON BRYAN WATERS
"Silence is more eloquent than words." -Carlyle

JOYCE WATERS
"Love is the pass key to the heart." -Neckar
Intermediate Tri-Hi-Y 2; Senior Tri-Hi-Y 3,4; Latin Club 1; Glee Club 3; Student Council 4.

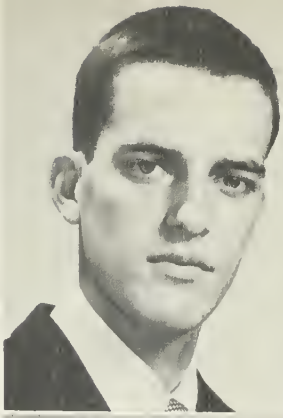

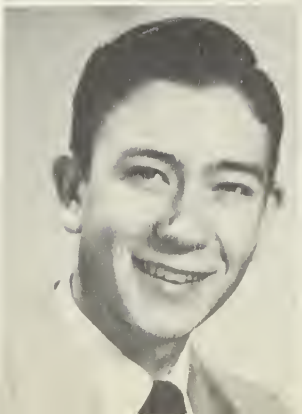

Seniors

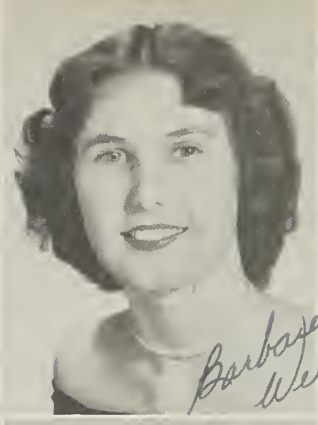

Barbara Wells

NANCY LOU WATSON
"For they can conquer who believe they can."
-Dryden
Intermediate Tri-Hi-Y 1,2; Band 1,2,3,4; FTA 3; Beta Club 3,4.

BARBARA JEAN WELLS
"A good heart is better than all the heads in the world." -Lythor

ALLEN GRIST WILLIAMS
"I am a man of peace." -Kussuth

DOROTHY CLARK WILLIAMS
"Never change when love has found its home."
-Propertius
Intermediate Tri-Hi-Y 1,2, Senior Tri-Hi-Y 3, 4; Glee Club 2,3; Beta Club 2,3,4; PACKRO-MAK Staff 4; Treasurer Junior Class; Senior Play Cast.

JUNE FAYE WILLIAMS
"A witty woman is a treasure." -Meredith
Intermediate Tri-Hi-Y 1,2, Sergeant-at-Arms 2, Senior Tri-Hi-Y 3,4; Glee Club 1; Senior Superlative.

ANNA GERTRUDE WINDLEY
"Let a path be open for talent." -White
Latin Club 1,2; Int. Tri-Hi-Y 1,2; Beta Club 2,3,4, President 4; Senior Hi-Y 3,4; Senior Superlative; Mixed Chorus 2,3,4, Accompanist 2,3,4; Journalism Club 2,3,4; Marshal 4; Student Council 3,4; PAMLICOAN Staff 4.

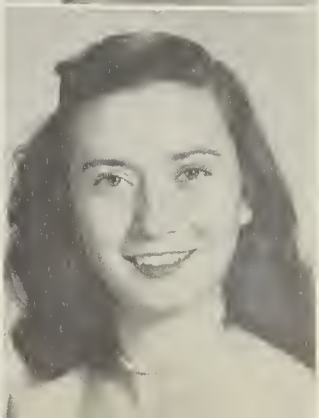

CALIS WINSTEAD
"An honest man is respected by all parties."
-Hazlitt

MARY JOHNSON WINSTEAD
"Touched with human gentleness." -Shakespeare
4-H Club 1; Glee Club 2,3,4; Assistant Librarian 4.

Seniors

ANN MARIE WINSLOW
"The maiden! with meek brown eyes." -Longfellow
Latin Club 1,2; Intermediate Tri-Hi-Y 1,2, Senior Tri-Hi-Y 3,4, Secretary 4; Journalism Club 3,4; Beta Club 4; PACKROMAK Staff 4; FTA 3,4; Senior Superlative.

DADEN HENRY WOLFE
"The charm and playfulness of his talk." -Cicero
Band 1,2,3,4.

GROVER STANLEY WOOLARD
"A kind heart loseth nought at last." -Clarke
Bus Driver 4.

LOIS JUNE WOOLARD
"Elegant as simplicity and warm as ecstasy." -Cowpen
Latin Club 1,2; Beta Club 3,4; Journalism Club 4; FTA 4.

MONNIA SINGLETON WOOLARD
"Love is a beautiful dream." -Sharp
Intermediate Tri-Hi-Y 1,2; Glee Club 1,2; Librarian 2; Senior Tri-Hi-Y 3,4, President 4; Student Council 4; Beta Club 2,3,4; Marshal 3.

WAYNE WOOLARD
"Personality is to a man what perfection is to a flower." -Schwab
Beta Club 3,4; Key Club 2,3; Monogram Club 4, President 4; Jv. Basketball 1,2, Basketball 3,4; Baseball 1,2,3,4; Football 1,2,3,4, Co-captain 4; Senior Superlatives, Student Council 1,4; Vice President Junior Class; Secretary Boys' Glee Club 2.

WILLIAM ROBERT WOOLARD
"Good manners and knowledge maketh a man." -Bradshaw
Student Council 4; Beta Club 2,3,4; Key Club 2,3; Mixed Chorus 4, Treasurer 4; Treasurer Senior Class 4; 4-H Club 1,2,3, President 1, Vice President 2.

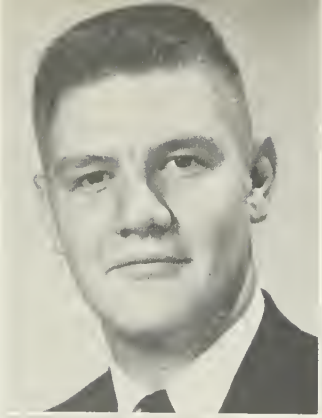

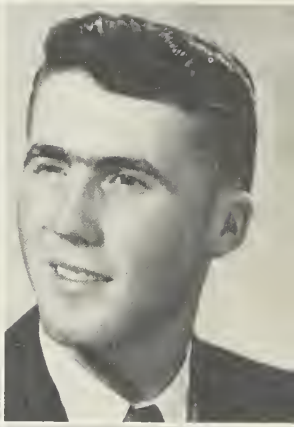

Class Poem

Class of '53

So short a time ago
  We started on our way.
Days have passed too quickly;
  Now--graduation day!

Together we'll go forward,
  Apart from many ties.
But always we'll remember
  This bright phase of our lives.

There have been patient ones,
  Whom now we praise afar
Because their daily guidance
  Has made us what we are.

If someday we should meet
  On byways anywhere,
It could never be so sweet
  As the times we had "up here."

We salute you as we leave you.
  Remember us, for we
Are a class who love you truly--
  The class of '53.

Pauline Alligood,
Class Poet

Class History

For twelve years the class of 1953 has been climbing a long ladder. Sometimes we have fallen behind, but somehow, we have managed to climb each step until today we stand on the threshold of our commencement.

We started climbing this ladder to education with zeal and anxiety. We didn't realize that we were to learn by making mistakes and doing our work over. We have come a long way and have learned to work together as one body--thinking, living and working as one.

The first thing of major interest in our flight came when we left grammar school and entered the seventh grade in the "grand old Washington High School." Here we were Junior-High students, and naturally we anticipated becoming Freshmen and being able to change classes as our superiors did. We finally reached this point and felt proud that we had come so far. We soon passed through the tenth grade as Sophomores, feeling a greater desire for an education than we had ever had before. When our Junior year rolled around, we were certain that this was the all-important year. We knew that we had to complete several projects, namely the Junior-Senior Banquet. We went right to work selling magazine subscriptions as a means of raising money for this annual affair. And we believe that our Junior-Senior was one of the finest ever staged in Washington. It was toward the end of the Junior year that we received our class rings.

As seniors, not quite realizing that this was our last year, we entered a new building. It seemed as if this were our first year rather than our last.

Now as we stand at the top of our ladder looking over the good times we've had, we say, it's been grand.

Goodby W. H. S.

HISTORIAN--ANNA WINDLEY
BOBBY JACKSON

Last Will And Testament

State of North Carolina
County of Beaufort
City of Washington

We, the Senior Class of nineteen hundred and fifty three, of foresaid state, county and city, being of sound minds and noble imaginations, do hereby proclaim this to be our last will and testament, rendering null and void any former will that may have been made in a state of idiocy or supreme mental anguish.

Article I. As benefactors of the junior class, our proper heirs, we bequeath our senior privileges consisting of:

1. The Senior Trip.
2. Kids' day.
3. Being first to lunch.
4. Coming in the building before the first bell.
5. Coming upstairs during lunch.

Article II. To the Superintendent, Principal and Faculty, WE leave.

Article III. To the sophomores, we leave the happy thought of raising funds for the Junior-Senior.

Article IV. To the freshman class we leave the horrible thought of having to put up with next year's junior class.

Article V. These personal belongings, though regretfully left, are to be divided by our executors to individuals of our own choosing.

1. Tony Abeyounis, Daden Wolfe and H. N. Jackson leave their way with the women to Beverly Boyd, Eddie West and Charles Bishop.
2. Ann Winslow and Hubert Hardison leave their taste in clothes to Dhu Jennette and Larry Roberson.
3. Billy Edwards returns the borrowed joke book to Blake Lewis.
4. Bobby Garris and Peggy Harrell leave their dancing ability to Ed Lucas and Eva Chauncey.
5. "Ace" Roberts leaves his simple ways to "Rabbit" Jackson.
6. To Tommy Alligood is left Ashley Leggetts enormous brain.
7. Anna Windley and Tommy Hardison leave their talents to Barbara Swindell and C. A. Nelson.
8. "Cutie" Woolard and Athy MacKenzie leave their athletic ability to Bobby Smith and Mary H. Bowen.
9. Paul Credle, V. P. Brinson, Bobby "Red" Jackson and Spanky Swain leave their firecrackers to Bennie Waters, "Googie" Singleton and Ryland Tankard.
10. Carolyn Hill leaves her burnt energy on the Packromak to any unsuspecting junior.
11. Edward Latham leaves his rubber legs to Clyde Peede.
12. Melville Russ and Betsy Burgess leave their good looks to Pinky Young and Pat Mayne.

13. Ann Toler and John G. Blount leave their gift of gab to Harriette Ratcliffe and Eugene Hodges.
14. To Peggy Carter and Jack Cooper is left the indifference of Joyce Ellington and Graham Ramsay.
15. Bobby Rhodes and Fay Oden leave their friendliness to Milton Parker and Loretta Weatherly.
16. Barbara Everette and Milton Rogers leave their giggle to Sylvia Whitley and Joe Gurganus.
17. Bobby Lee Jackson and Lois June Woolard leave their "A+'s" to Barbara Woolard.
18. Earl "Tater" Alligood leaves his bar-bells to Velma Harris.
19. James Arnold leaves his hot-rod to Glen Cox.
20. The noise of Sheila Carraway leaves.
21. Ray Davenport and Pauline Alligood leave their artistic ability to Betty Braddy and Becky Jo Swain.
22. Jack Horton and Audrey leave their charming smiles to Winifred Latham, Beatrice Wallace and Joe Lilley.
23. Josh Tayloe and Suzanne Latham leave their leadership ability to John Burgess and Judy Salle'.
24. The quietness of Lillie Ayers, Freddie Lilley, Ellen Modlin and Carol Stubbs is left to Elsie Buck, Helen and Ellen Asby and Margaret Alligood.
25. Lois Lane, June Williams and Nina Boyd leave Louise Daniels, Shirley Cox and Cora Everette.
26. Jarvis Latham and Joy Harris leave their sarcasm to Lee "Nub" Smith and Elizabeth Oden.
27. Kenneth Stalls, Allen Williams and Glen Shippard leave their buses to the well-driving juniors.
28. Josh Wallace and June Williams leave their laughs to Gean Caton, Gene Whichard and Cliffie Toler.
29. Nancy Lou Watson leaves her doubtful mind to Pat Ross, Velma Harris and "Zeke" Alligood.
30. Virginia Everson, Mary J. Winstead and Nancy Hollis leave their sweet dispositions to Ruby Former, Jane Lilley, Donna McKinley, Inez Woolard and Carolyn Hodges.
31. The versatility of Monnia S. Woolard and Bobbie Ricks is left to Marie Owens, Anna Watson and Shirley Paramore.
32. The faithfulness of Barbara Wells, Margaret Jones and Joyce Waters is left to Margaret Cole, Joe Harris, Sybil O'Neal and Dan Spain.
33. Mollie Hough and Zenobia Baker leave their loud mouths to James Smith, Agnes Rossie, Ottis Winfield and Emily Francis.
34. Allie Myrtle Brown leaves her out-of-town boyfriends to Mary Daniels, Mary Eborn, Shirley Herron, Verlie Griffen, Thelma Jolly, Dora Purifoy, Sue Swain and Virginia Spain.
35. John Williams, Luther Waters and Johnnie Rossie are left Douglas Mercer's place on the bench.
36. Shirley Evans, Melba Tetterton, and Josephine Harris leave their home making ability to Sendelia Upton, Shirley Sheppard, Joyce Tuten, Wanda Jozwiak and Ada Leggett.
37. Ralph Dail, Leslie Beddard and Billy Hodges leave their "smiles of sunshine" to Tommy Mitchell, Philip Parrot, Virgil Leggett, Florida Perry, Frankie Peele and Ellen Griffen.
38. Max Langley leaves his "souped" up car to Herbie Burgess.

39. Dot Clark Williams leaves her "understanding ways" and "shoulder to cry on" to Jackie Smith, Peggy Mizelle, Francis Hilliard and Shelby Williams.
40. To Becky Brown and "Boo" Daniel is left Josephine Harris' ability to "catch a drag."
41. Sam Taylor leaves "the woods" to Shirley Carraway, Shirley Jackson and Louise Main.
42. To Donnie Pinkham, Viola Beacham, Jean Hodges and Velma Bridgeman is left the cooking ability of Catherine Brown and Geraldine Taylor.
43. The "crowning glory" of Lucille McRoy and Nancy Jones is left to Ellen Griffen, Shirley Tetterton and Pat Ipock.
44. Needham Sullivan and Calis Winstead leave their deep silences to Jasper Harris, Ray Whitehurst, Ronald Black and Bobby Parker.
45. Jerman Berry and Freddie Lilley leave their "tremendous frames" to "Leaping" Lee Smith and Linwood Jefferson.
46. Grover Woolard and Linwood Boyd leave their beautiful blushes to Colby Pippin, Norma Parker, Jo Ann Lilley, Peggy Dail and Rachael Waters.
47. Bill Woolard leaves his friendliness to A. D. Hadley and Betty H. Practer.
48. Ellen Swindell and Shirley Gurganus leave their domestic abilities to Shirley Cherry, Glenda Mizelle, Velma Woolard and Opal Lilley.
49. To Jerry Williams, Jack Cherry, Randy Hodges and Earl Wilder is left Gilbert Evett's and Billy Parvin's ability to get along with people.
50. Betty Hoyt and Ferne Highsmith leave their winning ways to Shelby Walker and Marilyn Jackson.
51. Jimmy Deans leaves the dignity of a senior to Floyd Hull and Alton Ingalls.
52. Magdalene Mills leaves her height to Shelby Mizelle and Mary Louise Brown.
53. Max Langley leaves the senior subjects to Bobby Sheppard.
54. To Jo Ann Jennette is left the sweetness of Shirley Swain, Ethel Jackson and Treasure Hodges.
55. C. J. Gurganus leaves his dignity to Douglas Stalls.
56. To Alice Covington is left Edna Roberson's and Marjorie Gutherie's bright outlook.
57. Elton Waters leaves his "valentine haircut" to Dalton Warner.
58. Betty Stancill and Betty Hardison leave their jovial ways to Janice Wilder.

In conclusion we do hereby appoint Mrs. Phebe Emmons and Miss Ruamie Squires, class advisors, as executors of this will.

Betsy Burgess-Testator

Witnesses: Ann Toler
Jarvis Latham

Class Prophecy

Crash, Bang, Tinkle, *?"#"&#

Graham, why you @*#"@, I ought to, well, I always knew you would wind up driving like a hot-rod. Did you hear about Joy Harris? She's a big model up in New York, I think she married Bimbo Latham. He's a doctor working in a T. B. Sanitorium up there. Tony Abeyounis is Mr. Wortley's gardener now, and he keeps it nice and trim. Earl Alligood is raising "taters," out on his farm. Have you tried them? Real good!

I heard that Mr. J. G. Blount is attorney at law now. He has really stopped a lot of divorces lately. He helped win an important case for T. J. Cox, a local business man last week, with the aid of his efficient secretary, Nina Boyd. Catherine Brown is helping Mrs. Worthy in the library. She just couldn't leave school.

Well, here comes the cop to investigate the wreckage. Why, Bobby Lee Jackson, I thought you were teaching school, but I suppose teaching drivers is just as much fun. Why, Graham, he's writing us a ticket on "Parvin's Penny-Weight Paper." Have you heard, he's a big printer and works on "Willy's" in his spare time. Say, I've got to run down to Mercer's a minute. I guess Doug will be pounding shoes for a living. Wait Graham, I'll walk with you. You told Jackson to call "Wolfe's Garage" didn't you. Yes, they said they would send Max Langley to pick them up. By the way, Tom did you hear about Mollie Hough? She's running the new "Hough Puff" railroad lines. Oh no!, well I never--. Did you hear that ball game yesterday? It was really a thriller. Josh Wallace slammed in two runs for the Yanks. I heard Jarvis Latham announcing the game. You knew he works with "Dizzy" Deans didn't you? Let's stop in at "Garris' Sweet Slop Shoppe." I want to get a coke. Why there's Susie and she's buying baby bottles for her little son "Mose" Leggett. She's married to Ashley, you know. Before we leave I want to get some of H. N. Jackson's new miracle cream that is guaranteed to keep you from blushing.

Graham, I know what we can do this afternoon, we can go to the circus. The "Woolard & Woolard" Shows came to town yesterday. That's Bill and Grover.

"One hour later."

Why I wish you would look, there is Anna Windley and Ferne Highsmith running the side show. Boy, that's a honey! There's Bobby Rhodes, the Midget up there. Isn't he cute. It's not often you see a 6' 5" midget. Wooha-------, what's this. The man's yelling something about the mighty Sheila. That's Sheila Carraway up there getting ready to wrestle V. P. Brinson. We've just got to stop and watch this. Here comes Paul Credle selling "Gordon's" Potato Chips, etc.

Well it looks as if Sheila got the best of V. P., so we might as well go on in and find our seats.

Oh! here they are up here, Graham. Please pardon us, ladies, but you have our seats. Do what?????-----Well my stars! It's Pauline Alligood with her class from John Small School. She must be a teacher up there now. Well I guess we'll have to sit down here. It's time for the show to begin. There's the fanfare and here comes the parade. There's Lily Ayers, James Arnold and Zenobia Baker down there in that beautiful blue carriage. They are the "Tight Rope Trio." Can't wait to see that act. Those two clowns down there look like, why it is,---Leslie Beddard and Gilbert Everette. Aren't they crazy though?

That little car down there, Graham, look at that I wish you would. Linwood Boyd is getting out. Imagine that, what a cat! Well I really did enjoy the circus, Graham, but we had better get going back, we never did get to the "Cherry and Berry Dairy." I have to get some milk and butter. You know Willis Cherry and Herman Berry? They run it together.

Oh! yes, the Spinster Club called me this morning while I was at the office. They want $100 to build a new beauty shop. There are a lot of girls that we went to school with in there. There's Marjorie Guthrie, Allie Myrtle Brown, Treasure Hodges, Josephine Harris, Margaret and Nancy Jones, Lois Lane, Carol Stubbs and Lucille McRoy. That's almost all I can remember now. Oh! no, I forget the head of the Club, Peggy Harrell. She's such a grand old soul, so sweet and kind to the young girls who come into their club. They were trying to get "Bo" Everette in, but that would be foolish because she'll probably be getting married soon.

Doggone!, "Hardison's" Men Shop was supposed to send me my suit this afternoon but they didn't. I'll have to call Hubert and find out why. Billy Hodges is probably there occupying his time so he can't get a thing done.

Well, Betty Hoyt is the Manager of Montgomery Ward now, and a very good one too. Virginia Everson is her assistant.

Sam Taylor and Charlie Gurganus have opened up the "Hot Tip Ford" Shop and have been making very good, I think.

Did you know that Mary Mizzelle has started a club called "Tip Top Shape?" Ethel Jackson helps her with it. It's really a reducing parlor. I saw Betty Lou Hardison and Shirley Evans come out of there looking so fresh--I wonder what kind of treatment they give. I heard Phillip Parrot and Shirley Gurganus say its a fine place. Chester Jackson and Fay Oden have been running the "U-Wreckum We Fixum" out in Wanoca. Melville Russ took his car out to be washed, and they took all the paint off. Milton Rogers, Glen Sheppard and Elton Waters tried to put them out of business by means of propaganda, but you know Fay Mae.

Oh! I meant to tell you about the raid at the "Blue Flamingo" run by Spanky Swain. There were more women than men. There was Bobby Jean Ricks, Betty Lou Stancille, Nancy Hollis, Shirley Swain, Ellen Modlin, Geraldine Taylor, Ellen Swindell, Joyce Waters and Barbara Wells. I can see why. Gene Kelly and Melba Tetterton were dancing that night.

"Ace" Roberts is the new president of the "Milwaukee Soda Co.," I hear "Cutie" Woolard wanted the position but I guess he'll have to settle for the Dr. Pepper Plant here at home.

Dr. Josh Tayloe stopped by the house the other day. He was in the neighborhood so he dropped over. I think he was on his way back from Carolyn Hackler's to see little Reuben.

Oh! by the way, Tom, I saw Mrs. McAden up the street the other day. You remember Ann Winslow? Well she says that Athy MacKenzie and Betty Burgess are going to be models. They're going to model for "Ann's Apparel." That's Ann Toler. They have lovely things, I am told.

Have you heard of all the engagments and marriages lately? Well, it seems that Monnia Jay Woolard, Edna Earl Roberson, Dot Williams and Mary Elizabeth Winstead are already married, and I hear Joyce Ellington, Audrey Carney and Madgelene Mills are engaged. Won't be long now.

Did you know that Nancy Lou Duke and Cleveland have a little girl? Darling little Clarky Jane. She's so cute. They're going to move into the new Lilley's Apartments, that's Freddie you know. Very beautiful I hear and very modern.

Say, I hear that Billy Edwards is writing a book "Wit Unabridged." It seems that Ray Davenport, Allen Williams and Jack Horton helped him gather the data for it.

I hear that Needham Sullivan, Calis Winstead and Ralph Dail have opened up a race track, they call it "The Kenneth Stalls," after Kenneth Stalls, of course. Oh! yes, Lois June Woolard and June Williams are the Bookies for the track. Well, I'll see you later. Good-bye. Don't forget, I'll send you a bill.

Prophets: Graham Ramsay
Tommy Hardison

Junior Class Officers

ELIZABETH ODEN - President

JOHN BURGESS - Vice President

PAT MAYNE - Secretary

DAN SPAIN - Treasurer

Juniors

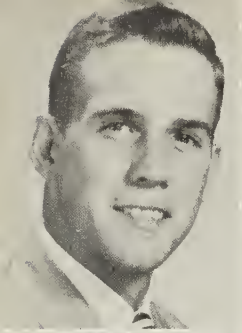

HAROLD ALLIGOOD

TOMMY ALLIGOOD

HELEN ASBY

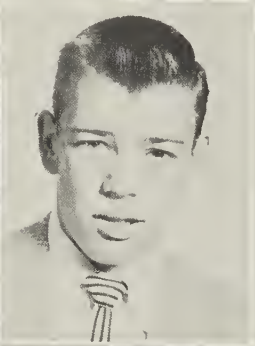
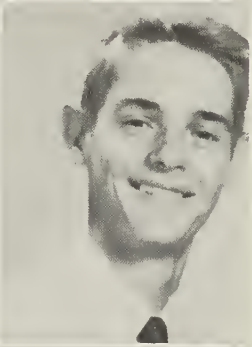

NANCY BEACHAM

CHARLES BISHOP

RONALD BLACK

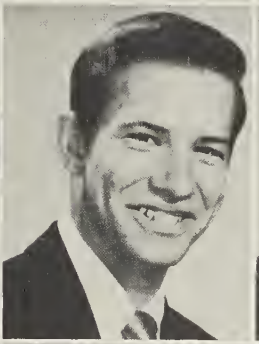

MARY HOWARD BOWEN

BEVERLY BOYD

BETTY BRADDY

CAROL BRINKLEY

MARY LOUISE BROWN

HERBIE BURGESS

JOHN BURGESS

PEGGY CARTER

GEAN CATON

Juniors

EVA CHAUNCEY

ANN CHERRY

JACK CHERRY

JAMES CHERRY

MARGARET COLE

JACK COOPER

ALICE COVINGTON

SHIRLEY COX

ISABELLE DANIEL

LOUISE DANIELS

MARY ELIZABETH DANIELS

MARY LOU EBORN

RUBY FARMER

EMILY FRANCIS

ELLEN GRIFFIN

Juniors

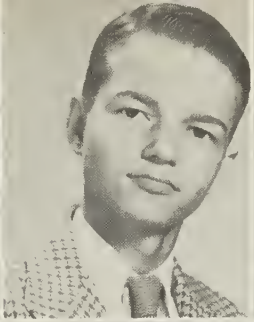

VERLIE GRIFFIN

JOE GURGANUS

A. D. HADLEY

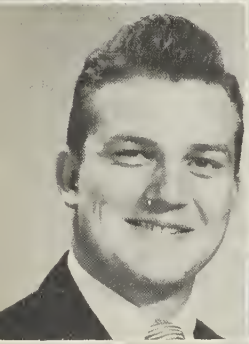

JOE HARRIS

VELMA HARRIS

SHIRLEY HERRON

EVELYN HILLIARD

CAROLYN HODGES

GENE HODGES

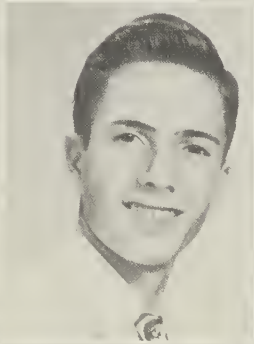
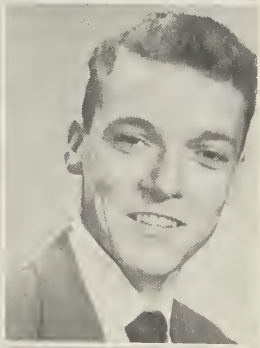

RANDY HODGES

FLOYD HULL

ALTON INGALLS

PAT IPOCK

MARILYN JACKSON

ROBERT JACKSON

Juniors

MARGARET ALLIGOOD

VELMA BRIDGEMAN

ETHEL BROWN

SHIRLEY CARROWAY

ELSIE MAE BUCK

PEGGY DAIL

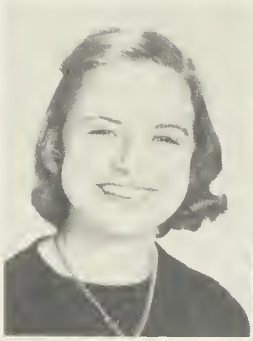

CORA EVERETTE

JEAN HODGES

JOAN HOLLAND

JOYCE JACKSON

SHIRLEY JACKSON

LINWOOD JEFFERSON

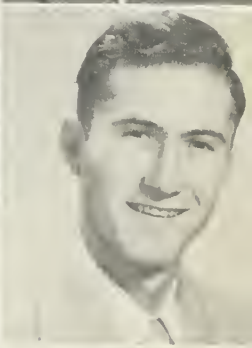

DHU JENNETTE

THELMA JOLLEY

PEGGY MIZZELLE

Juniors

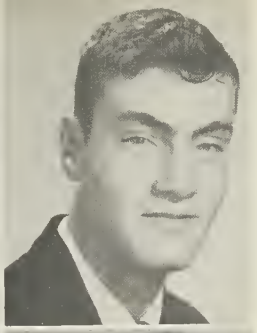

SHELBY MIZZELLE

GLENDA MIZZELLE

TOMMY MITCHELL

BILLY MITCHELL

DONNA McKINLEY

PAT MAYNE

LOUISE MAIN

WINIFRED LATHAM

ADA LEGGETT

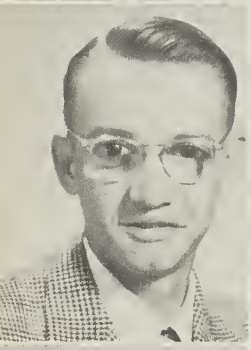
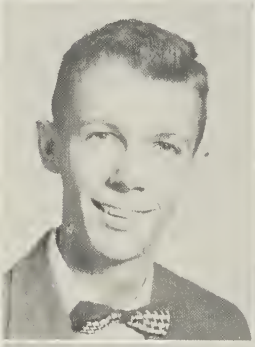

KEMP LEGGETT

THALBERT LEGGETT

JANE LILLEY

JO ANN LILLEY

JOE LILLEY

OPAL LILLEY

Juniors

ELMER LILLEY

ED LUCAS

WANDA JOZWIAK

C. A. NELSON

ELIZABETH ODEN

SYBIL O'NEAL

MARY JOYCE O'NEIL

MARIE OWENS

BLAKE LEWIS

LORNA PARAMORE

SHIRLEY PARAMORE

BOBBY PARKER

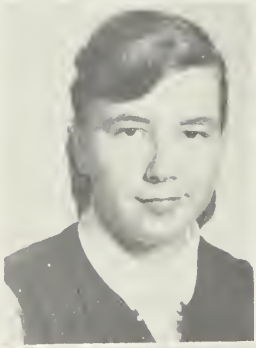

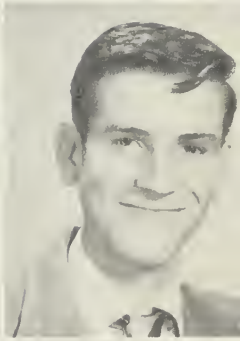

MILTON PARKER

NORMA PARKER

PHILIP PARROT

Juniors

FLORIDA PERRY

FRANCES PEELE

DONNIE PINKHAM

COLBY PIPPIN

BETTY HUNT PROCTOR

HARRIETTE RATCLIFFE

LARRY ROBERSON

SHIRLEY ROELOFS

CURTIS ROGERS

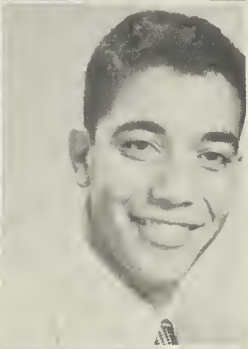

PAT ROSS

AGNES ROSSIE

JOHNNY ROSSIE

JUDY SALLE

BOBBY SHEPPARD

GILBERT SINGLETON

Juniors

BARNEY SINGLETON

LEE SMITH

JACKIE SMITH

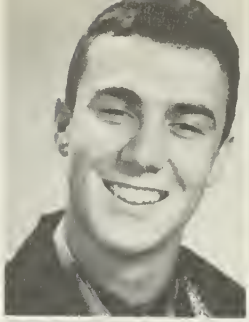

JAMES SMITH

BOBBY SMITH

VIRGINIA SPAIN

DAN SPAIN

SUE SWAIN

BECKY JO SWAIN

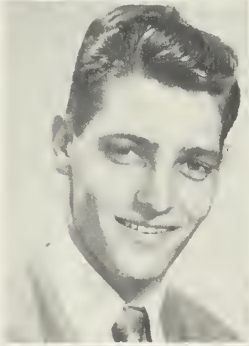

BARBARA SWINDELL

RYLAND TANKARD

SHIRLEY TETTERTON

CLIFTON TOLER

JOYCE TUTEN

SENDELIA UPTON

Juniors

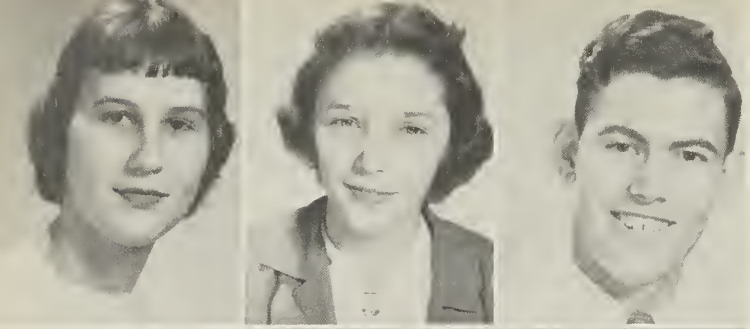

SHELBEY WALKER

BEATRICE WALLACE

DALTON WARNER

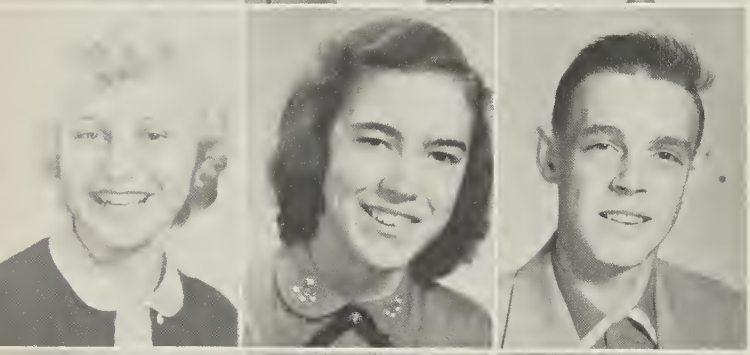

ANNA WATSON

RACHEL WATERS

BENNIE WATERS

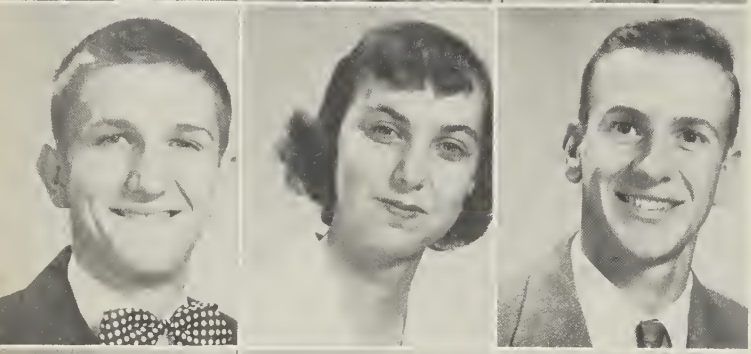

LUTHER WATERS

LORETTA WEATHERLY

EDDIE WEST

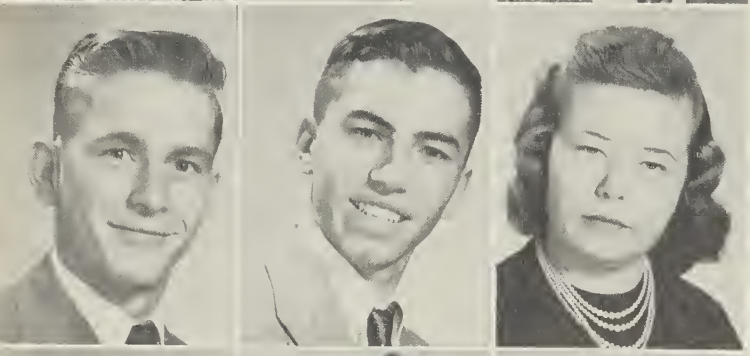

GENE WHICHARD

RAY WHITEHURST

BETTY WHITEHURST

SYLVIA WHITLEY

JANICE WILDER

EARL WILDER

Juniors

S. L. WILLARD

JOHN WILLIAMS

JERRY WILLIAMS

SHELBY WILLIAMS

OTTIS WINFIELD

JOHN WINSTEAD

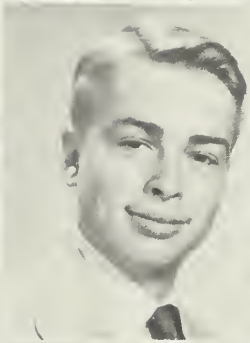

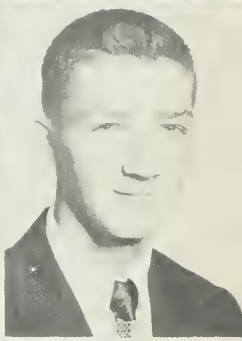

THELMA WOOLARD

BARBARA WOOLARD

INEZ WOOLARD

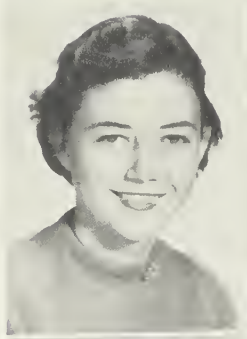

PINKIE YOUNG

BROWN LIBRARY
122 VAN NORDEN STREET
WASHINGTON, NC 27889

Sophomores

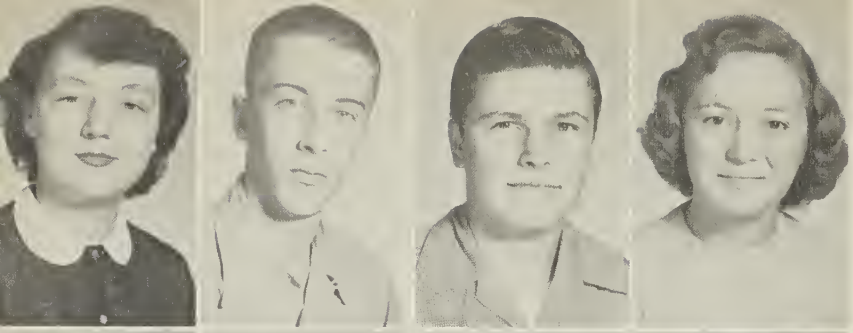

Betty J. Alligood
Bobby Alligood
Gilbert Alligood
Stella Alligood

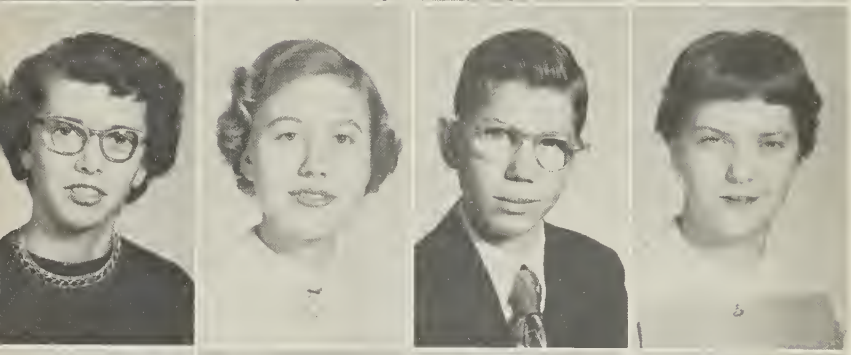

Zelda Alligood
Beverly Anderson
Donald Arnold
Margaret Baynor

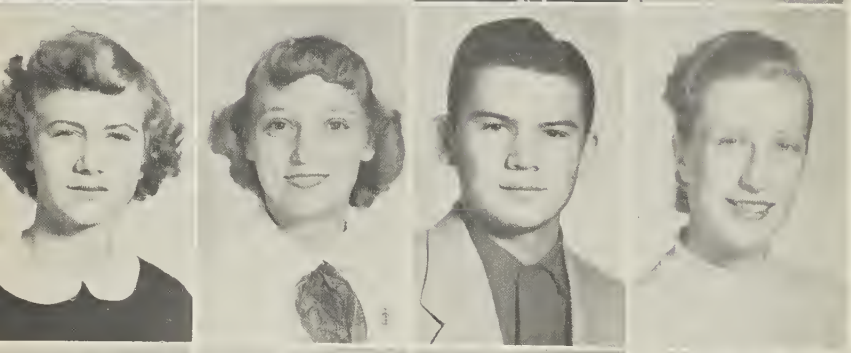

Louise Beach
Virginia Beacham
Thomas Bennett
Carolyn Bilbro

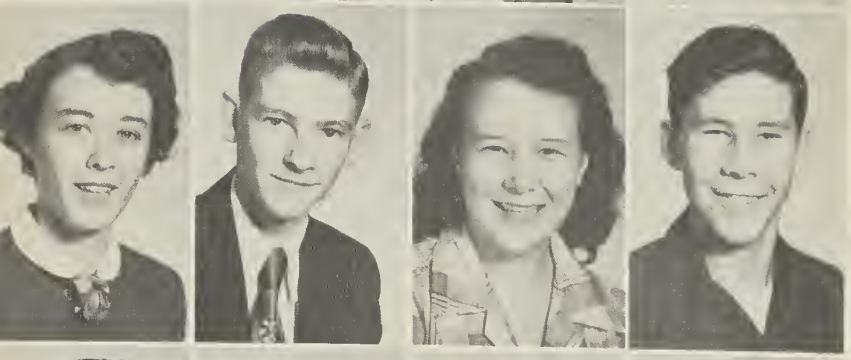

Mary Llew Bowers
Aubrey Boyce
Janet Boyd
Jerry Boyd

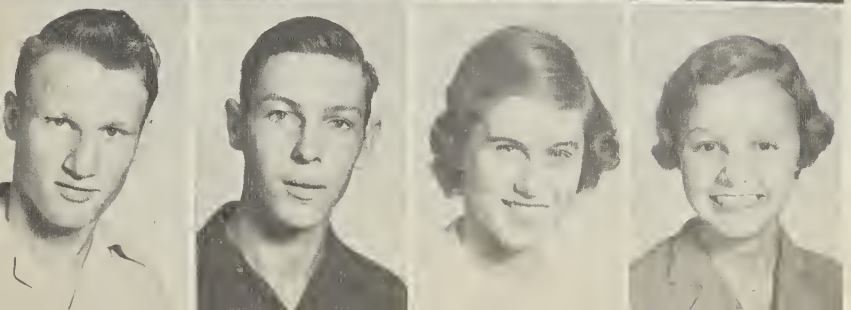

K. J. Bridgeman
James Bright
Ann Brinkley
Betty Jean Brinson

Sophomores

Betty Bonner Britt
Ethel Brown
Milton Brown
Elaine Carawan

Janet Carraway
Viola Cherry
Billy Clark
Rex Cooper

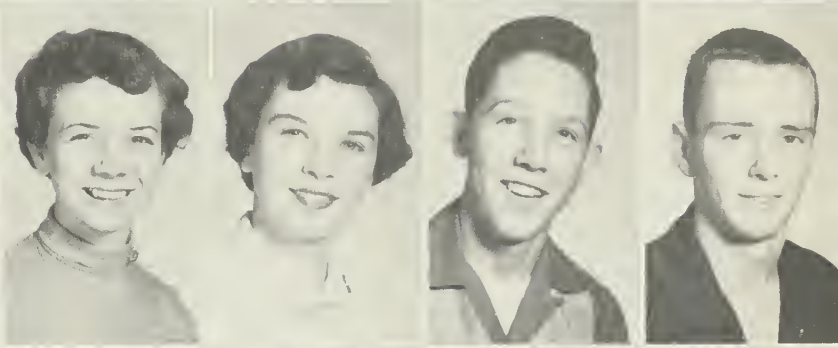

Glen Cox
Ryan Davis
Larry Dixon
Ann Duke

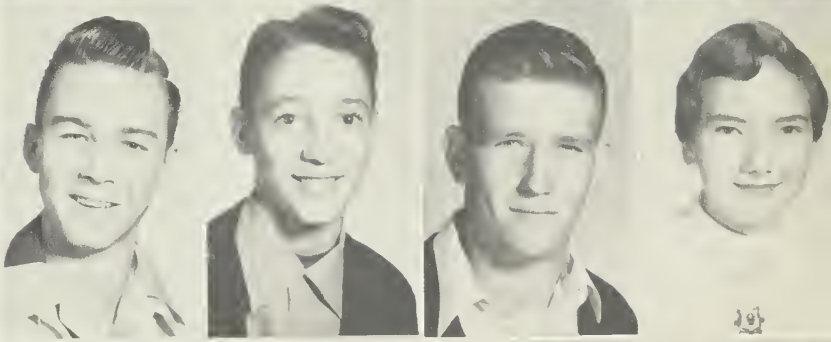

Jane Duke
Jean Duke
Odell Duke
Sylvia Ecklin

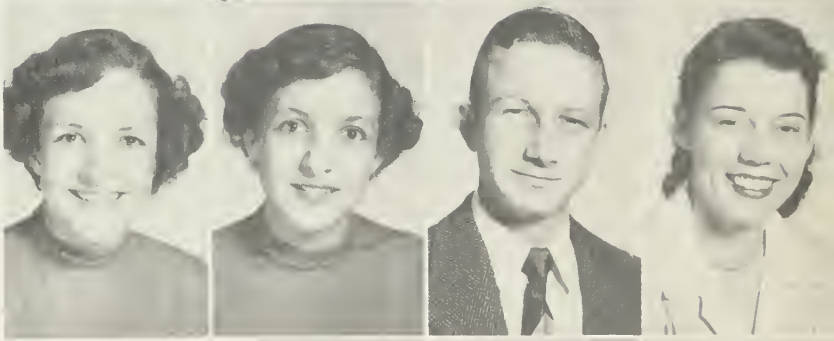

Lester Edwards
Margaret Edwards
Eva Mae Elks
George Emery

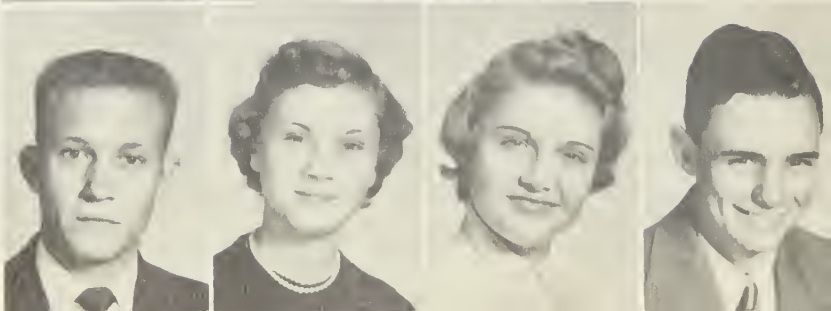

Sophomores

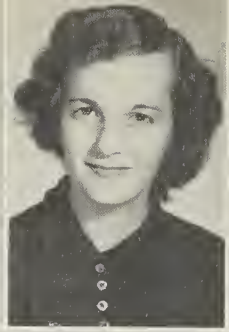
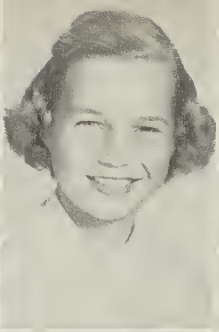
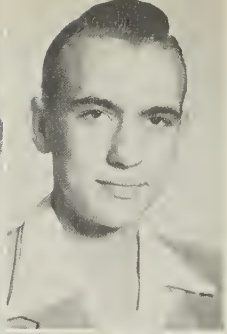

Grace Fogleman
Josephine Griffin
Thelma Gurganus
Charlie Haddock

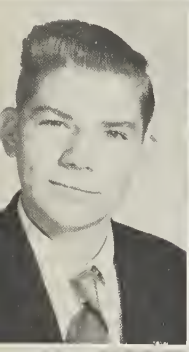

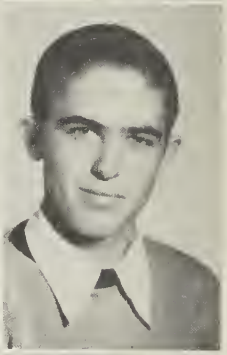

James Haddock
Carol Hall
Dee Harrington
Buddy Hassell

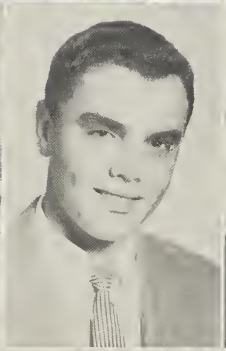

Christine Hill
Tommy Hill
Barbara Hodges
Betty Jean Hodges

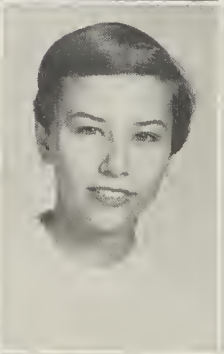

Helen Hodges
Lucille Hodges
Pat Hodges
Myrtie Ireland

Janie Jackson
Nancy Jackson
Bee Jefferies
Elsie Jefferson

Sophomores

Jean Jefferson
Jimmy Johnson
Bill Keel
Phyllis Lancaster

Jimmy Langley
Julia Lanier
Thelbert Leggett
Frank Lewis

To a cute girl
BOB LEWIS

Betty Jean Lilley
Elmer Lilley
Granville Lilley
Manfred Lilley

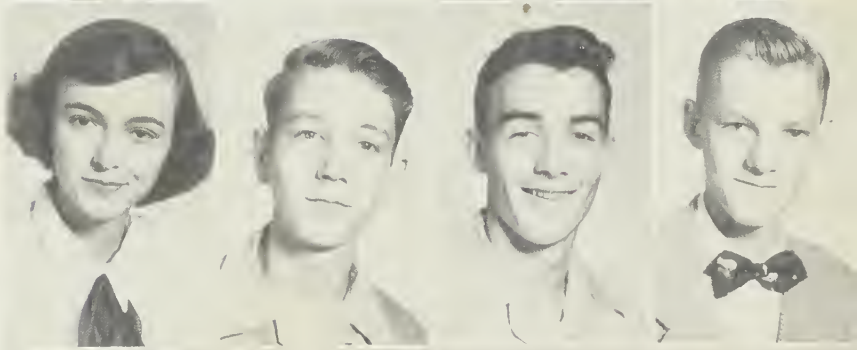

Howard Lupton
Shelby Lupton
Jeannette Main
Juantia Mason

Wesley Mayo
Ardis Messick
Betty Frances Mills
Bobby Mitchell

Sophomores

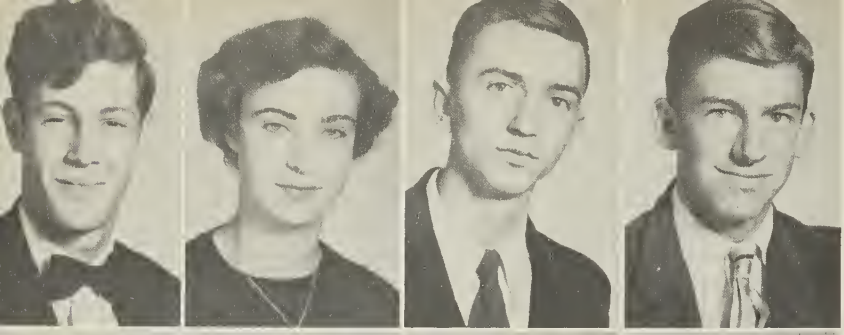

Billy Mitchell
Jean Mitchell
Dempsey Mizelle
Horace Mizelle

Paul Norman
Lora Paramore
Mary Paramore
Elsie Parker

Clyde Peed
K. Jo Peevy
Barbara Pilley
Bill Porter

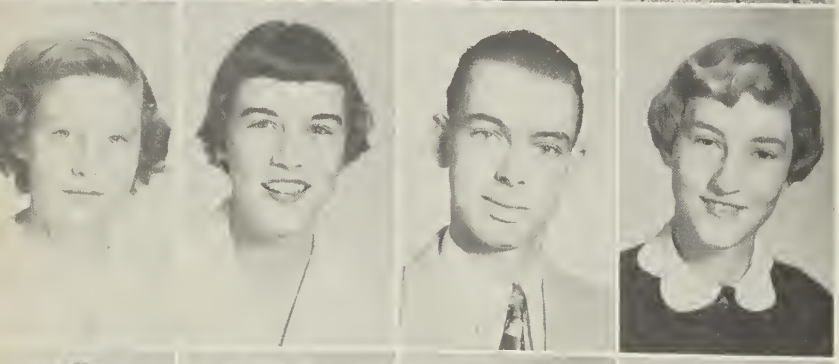

Dora Purifoy
Nancy Ratcliffe
James Rhem
Margaret Rhodes

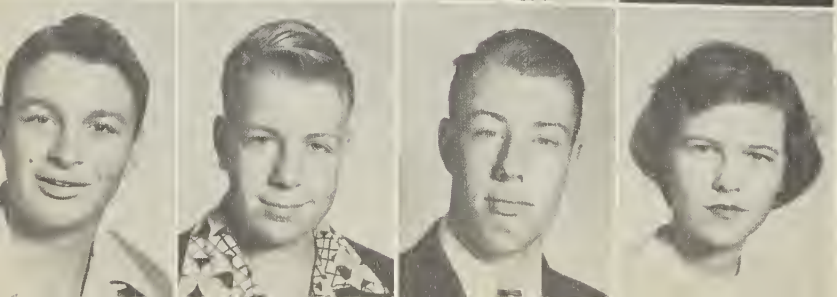

Harold Roberson
Carl Rochelle
John Rochelle
Margaret Roelofs

Sophomores

Dewitt Rowe
Dalton Scott
Helen Scott
Peggy Sheppard

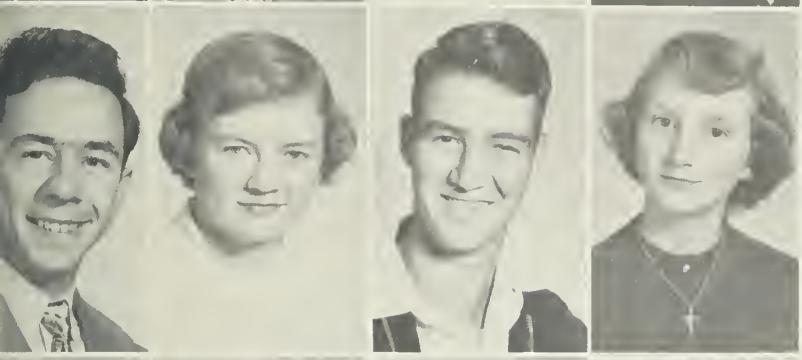

Gilbert Singleton
Libby Singleton
Durl Smith
Jeannette Stalls

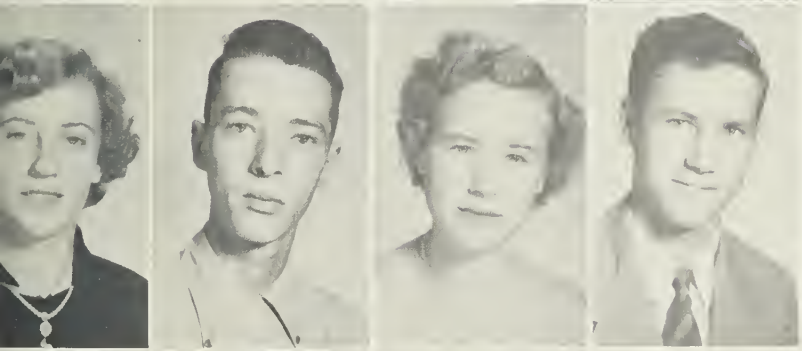

Linda Tetterton
Fred Toler
Mary Alice Toler
James Tyson

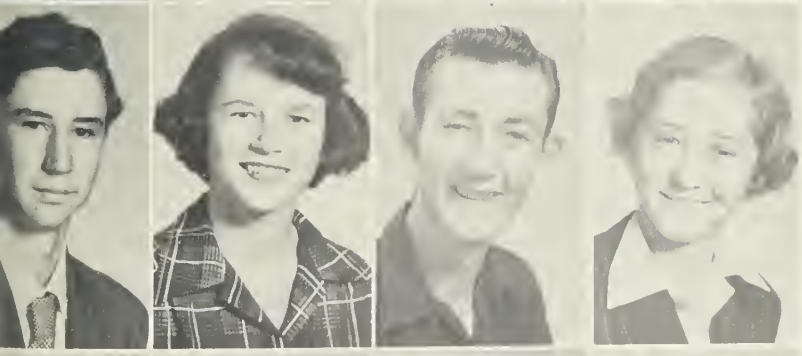

Lonnie Upton
Doris Warren
Owen Warren
Sonja Warren

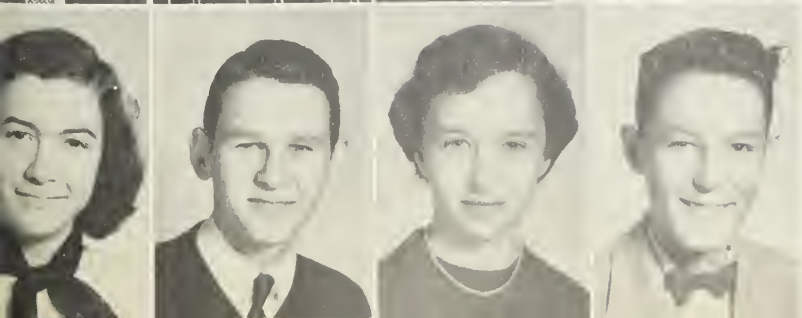

Ruby Waters
Robert Whealton
Jane Welch
S. L. Willard

Sophomores

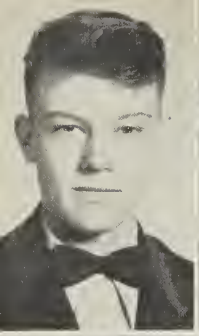

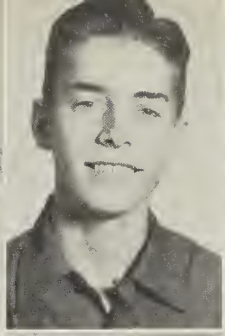

Wayne Willard
Shirley Williams
Edward Williamson
Joyce Williamson

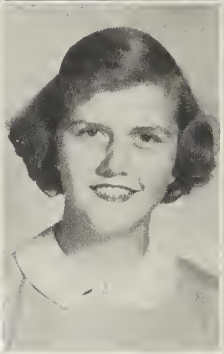

Don Wilkerson
Kenneth Winstead
Betty S. Woolard
Doris Jean Woolard

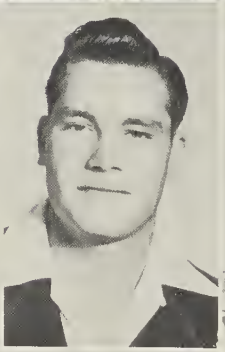

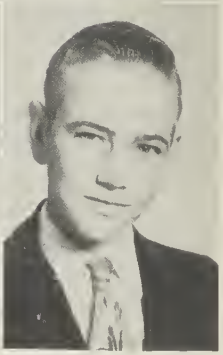

Harold Woolard
James Woolard
Landon Woolard
Larry Woolard

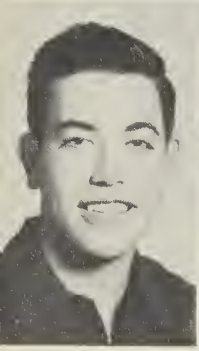

Lonnie Woolard
Rita Parrot

Freshmen

Billy Abernathy
Bonner Alligood
Burral Alligood
Elizabeth Alligoo

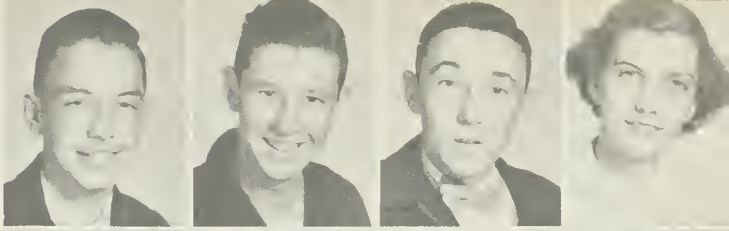

Harold Alligood
Jerry Alligood
Jimmie Alligood
Joyce Alligood

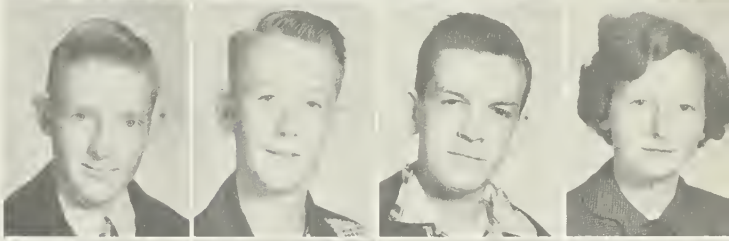

Larry Anderson
Rosa Lee Apple
Thomas Apple
Martha Beacham

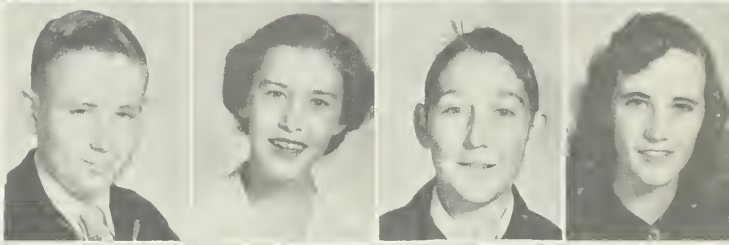

Glen Bowen
Ted Bowen
Janice Boyd
Tommy Buckman

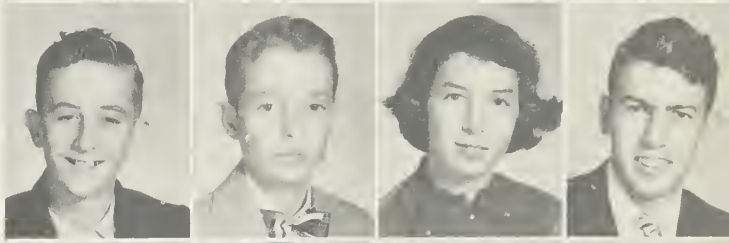

Mary Cahoon
Barbara Campbel
Betsy Carney
Joyce Chauncey

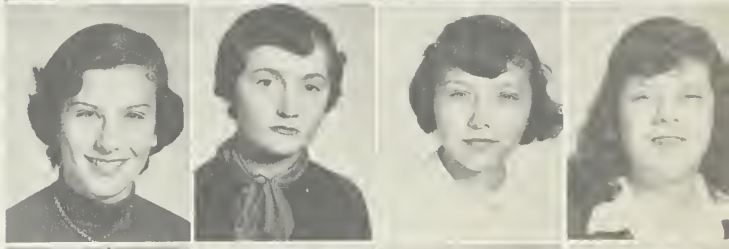

Charlotte Cherry
Mickey Cochran
Betty J. Cole
Peggy Ann Cox

Donald Dixon
Eugene Dixon
Melvin Edwards
Sylvia Edwards

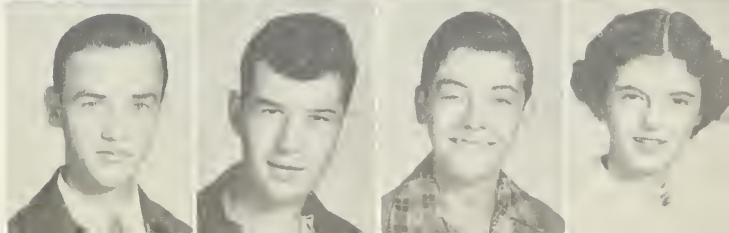

Freshmen

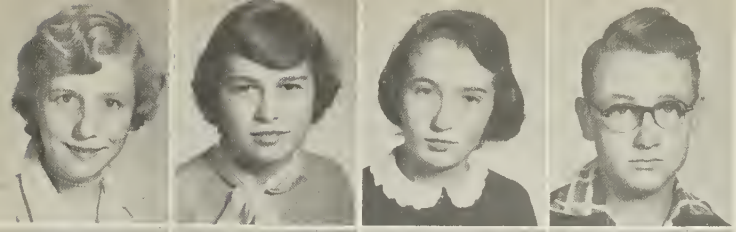

Jo Ann Elks
Peggy Everson
Barbara Francis
Milton Fulcher

Clifton Garris
Sylvia Gautier
Hal Gibbs
Charlotte Harris

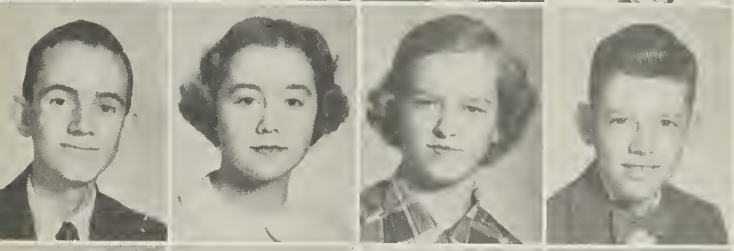

Jerry Harris
Barbara Hodges
Cecilia Hodges
Edward Horton

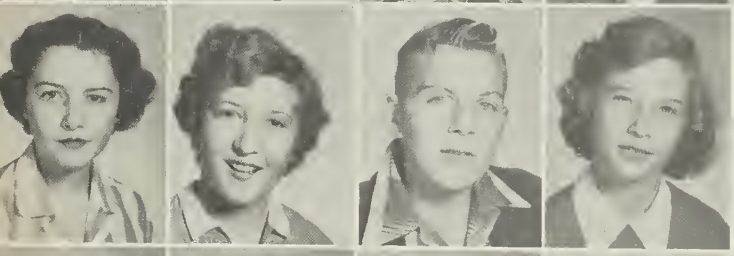

Patsy Imke
Ada Lou Jarvis
Bobby T. Jefferson
Betty Lou Jennette

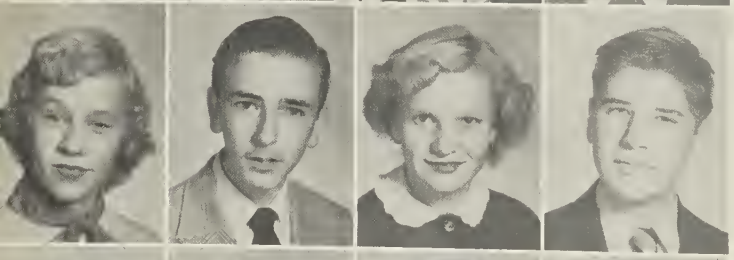

Dot Jones
Vance Jones
Falby Jo Kirkley
Rufus Knott

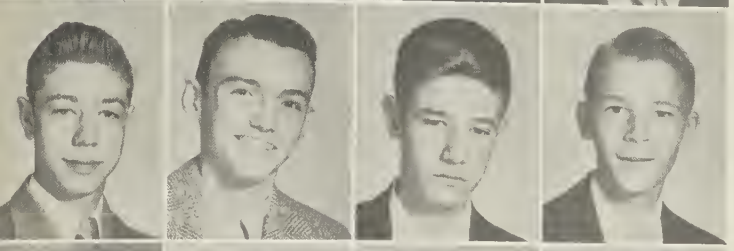

Corbett Leggett
Ed Mann
Joe McCotter
Morris McGahey

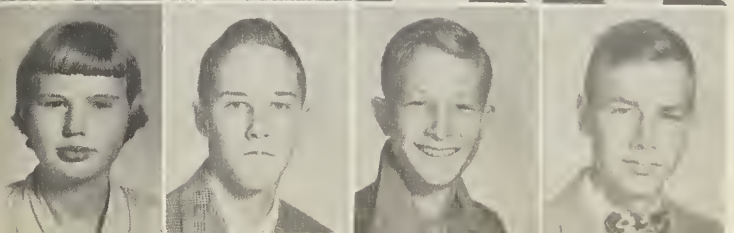

Jeanette McHorney
Mac McLean
Robert McRay
Marzette Meekins

Freshmen

Edward Mercer
Laura Miller
Eunice Mills
Jimmy Mitchell

Abbott Morris
Mary Stewart Moss
Ray Neal
Gretchen O'Neal

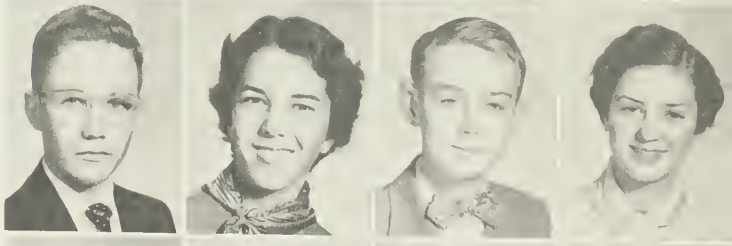

Peggy Paramore
Bobby Parker
Lela Parvin
Suzanne Perry

Betsy Phelps
Norfleet Pike
Joan Reynolds
Hubert Rhem

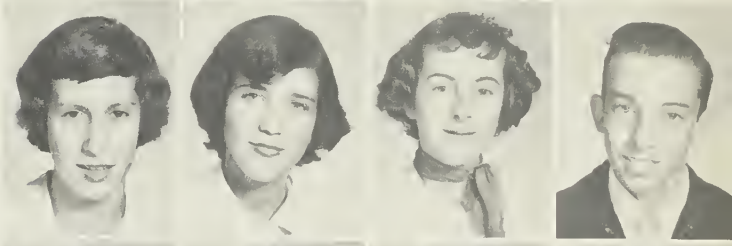

George Roberson
Hilda Roberts
Camilla Rodman
Ray Byran Sawyer

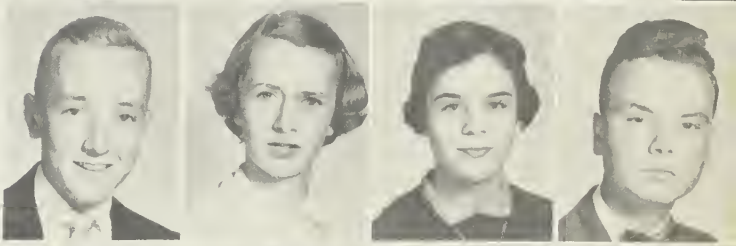

Mayhew Sheppard
Charles Smith
Mary Ross Swanner
Ann Tayloe

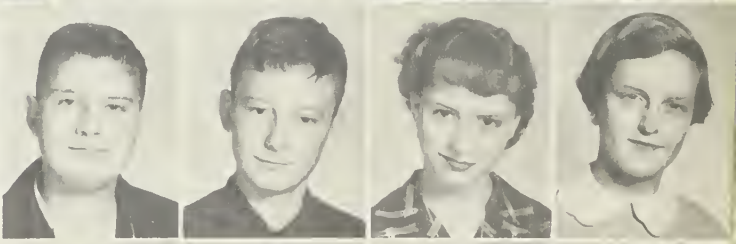

Joyce Tyson
Kenneth Upton
Lorina Upton
Verna Wallace

Freshmen

Annie Ruth Ward
Jerry Ward
Inez Warren
Carolyn Waters

Melva Watford
Kathryne Watson
Ann Wells
Louise Whitaker

Virginia Whitaker
Howard Whitford
Aubrey Whitley
Betty Lou Whitley

John Wiley
Heber Windley
Bobby Woolard
Janice Woolard

Lester Woolard
Emily Wynne
Winkie Young

Eighth Grades

First row, left to right: Reta Daniels, Alton Cherry, Calvin Martin, Tillman Boyd, Lindsay Britt, Harold Yert, Joe Tripp, Robert Hodges, Don Sawyer, J. R. Clark, Alma Swindell, Second row: Lucy Ann Phillips, Nell Credle, Bradford Tetterton, Yvonne Overton, Glenda Stubbs, Elizabeth Anderson, Ann Page Rhodes, Pat Owens, Harriett Midyette, Frank Flynn, Joyce Whitaker. Third row: Ben McHarney, Billy Gilgo, Preston Whitford, Bobby Harris, Kenneth Woolard, Bryan Johnson, Lubie Jones, Earl Daniels, Bill McLean.

First row, left to right: Judy Bridgeman, Jean Jackson, Billy Cratch, J. T. Sheppard, Sam Lee, Wayne Schmitt, Georgia Fuller, Ada Ellen Hoell. Second row: Sally Johnson, Bing Woolard, Anne Laurie Hodges, Betty Morris, Bonnie Bland, Shirley Cowall, Joyce Elks, Nelda Sykes, Richard Hodges, Bobby Harris, Marshall Singleton, David Whitley. Third row: Carl Jones, Harry Gurganus, Louis Toler, Paul Leggett, Ronald Alligood, Billy Jarvis, Wilbur Kelley, Carl Jolley, Nelson Banks, Glenn Mydgette.

Eighth Grades

First row, left to right: Bill Morgan, Bobby Upton, Christopher Imke, Jackie Tetterton, Edmund Lee, Jimmy Ward, Durwood Moore, Murriel Wallace, Bette Lou Alligood, Lyda Alligood. Second row: Albert Everson, Hobson Langley, William Upton, Richard Peed, Annie Alligood, Dorothy Arnold, Harold Stubbs, Lindy Hodges, Don Pippin. Third row: Patricia Cameron, Carolyn Mixon, Joyce Silverthorne, Bobby Dale Woolard, Donald Ambrose, Charlie Manning, Elsie Carawan, Bartow Houston, Minnie Lee Hardison, Bryan Grimes.

First row, left to right: Mary Pinkham, Myrtle Bennett, Glenwood Smith, Betty Lou Beales, Betty Lou Alligood, Max Rayburn, Durwood Moore, Thad Leggett, Tommy Owens, Jimmy Hackney. Second row: Ed Youmans, Kathryn Everette, Kitty Ellington, Jack Warren, Neva Ayers, Peggy Hollis, Mike Bailey, Harold Woolard, Sally Silverthorne, Joann O'Neal, Richard Jones, Howard Swanner. Third row: Michael Howerin, Alvin Jones, Ann Peters, Jack Cleve, Dell Swindell, Harley Caton, Frank Herron, Graham Singleton, Raymond Lamb, Bill Covington.

Seventh Grades

First row, left to right: Harry Main, Manna Spain, Marie Caraway, John Radcliff, Dewey Woolard, Barbara Waters, Julia Ann Jones, Edith Patterson, Betty Lou Matkins, Eugene Smith. Second row: Deretha Bland, Ann Sheppard, Barbara Jones, Sam Tim Woolard, Roderick Roberson, George Gillikin, William Ange, Hugh Watson, Richard Tripp, Monte Williams, Phyllis Tuten. Third row: Fred Alligood, Ray Sawyer, Jimmy Silverthorne, June Hardison, Mary Jo Sawyer, Dorothy Lupton, Betty Jane Smith, Dora Sawyer, Donald Windley, Kenneth Lamm, Joyce Beacham.

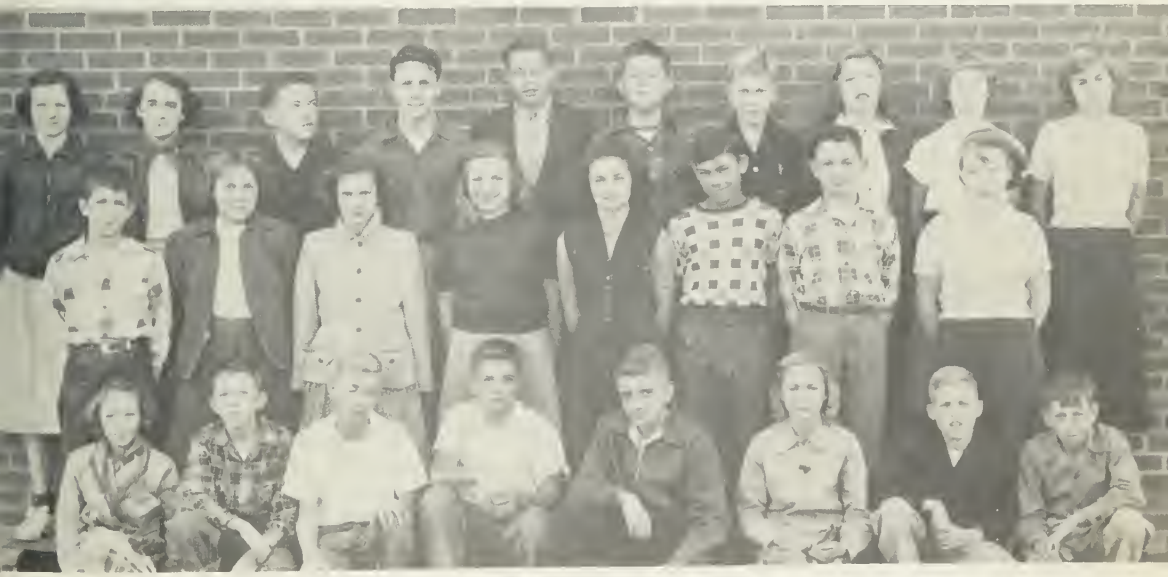

First row, left to right: Sudie Silverthorne, Danny Asby, Tommy Troutner, Jess Harrington, Harold Harris, Myrtlean Woolard, Sammy Corey, Larry Woolard. Second row: Jackie Cole, Lillie Mae Alligood, Jeannette Woolard, Jane Robbins, Carolyn Jean Wilson, Ralph Roelofs, Bill Thompson, Sue Ellen Bass. Third row: Susan Roberts, Florence Ipock, Charlie Mike Smith, Lee Tankard, William Henry Jones, Duffy Toler, Harry West, Kathryn Jackson, Phillis Wallace, Shirley Niles.

Seventh Grades

First row, left to right: Ann Cartwright, Henry Williamson, Bill Ramsey, Billy Woolard, Clifton Beacham, Elizabeth Rowe, Rebecca Harris, Elizabeth Covington, Annie May Whitaker, Jean Arthur, Jessie Carney, Corwin Ecklin, Alfred Lilley. Second row: Evelyn Brooks, Hubert Swanner, Billy Elks, Betty Faye O'Neal, Carolyn Harris, Mildred Beacham, Loretta Banks, Martha Parker, Joe Hassell, Jerry Burnette, L. M. Odom. Third row: Philip Godfrey, Wilma Lupton, Betty Frances Woolard, Thomas Stowe, Tommy Alligood, Billy Mobley, Sabin Leach, Jimmie Everson, Geneva Warren, Geraldine Woolard, Eddie Knott.

First row, left to right: Shirley Gaskins, Sandra Harrell, Nancy Lupton, Ronald Whitford, Stanley Muse, Albert Challis, Harvey Cratch, Clyde Benton, Charles Hull, Lee Warner, Tommy Little, Robert Emery. Second row: Vickey Abernathy, Joyce Sikes, Betsy Ann Bradshaw, Jane Scott, Betsy Cratch, Tennys Bowers, Ann Barrington, Carol Salle, Daniel Earnhardt, Steve Cochran. Third row: L. J. Cox, Paula Russ, Virginia Fowle, Linda Peele, Ray Pippen, Durwood Dixon, Billy Carter, Billy Dunn, Charlie Smith, Mary Joyce Woolard, Sallie Brinkley.

Seventh And Sixth Grades

First row, left to right: Philip Norman, Benton Parker, Leigh Francis, Sylvia Freeman, Jeanie Herron, Linda Parker, Catherine Eborn, Margaret Ann Sheppard, Gene Jones, Janice Miller. Second row: Larry Cox, Louise Miller, Jeannette Hardison, William Cox, Geary Winstead, Myron Ireland, June Grimes, Artie Rawls, Robert Apple, Ward Marslender. Third row: Betsy Mason, Phyllis Midyette, Lewis Alligood, Kenneth Sherrill, Douglas Williams, Eddie Snow, Benny Taylor, Jean Wells, Geneva Congleton, Kenneth Purser.

First row, left to right: Jack Meekins, Roddy Andrew, Gus Youmans, Harold Tyson, Jimmy Teel, Janice Upton, Marie Hill, Carol Hawkins, Richard Cratch, Becky Little, Mary Ann Smith, Peggy Alligood. Second row: Brenda Overton, Nancy Jean Edwards, Dalton Hales, Danny Lupton, D. W. Lane, David Troutner, Gerald Kirkley, Jimmie Little, Mary Eliz. Noe, John Henry Everson, Kirby O'Neal, Talmadge Cayton, Alfred Lamm. Third row: Stonie Woolard, Eddie Mattox, Donald Smith, Margaret Chauncey, Wyni Jane Everett, Carol Smith, Eleavor Hodges, Sandra Woolard, Kenneth Cox, Kenneth Williams.

First row, left to right: Spears, Everette, Alligood, Cox, Hull, Clark, Midyette, Davidson, Moore, Mixon, Wells. Second row: Everson, Silverthorne, Ladd, Rhem, Williams, Berry, Gaskins, Rumley, Langley, Bullock, Thompson, Owens, Bruton. Third row: Hackney, Stogner, Whitaker, Asby, Keech, Jones, Harris, Bowers, Moore, Daniels, Tetterton, Daniels, Williams.

First row, left to right: Wallace, Woolard, Morrow, Woolard, Smith, Boyd, Whitley, Schueck, Wiley, Moore, Asby, Calcutt, Eakes, Cox, Vick, Warner. Second row: Jackson, Hardison, Congleton, Pinkham, Paramore, Morris, Brown, Womble, Thompson, Boone, Wainwright, Cahoon, Mish, Asby, Terrell, Toler, Berry. Third row: Evette, Latham, Pollard, Brooks, Ramsey, Brock, Walker, Bragg, Potts, Alligood, Winstead, Beard, Williams, Long, Jackson, Wallace, Jones. Fourth row: Jones, Gautier, Swain, Long, Respess, Day, Alligood, Meeks, Hodges, Clark, Ayscue, Harrington, Wells, Harrell, Tew, Modlin, Manning, Harrell, Davis, Whitley.

Activities

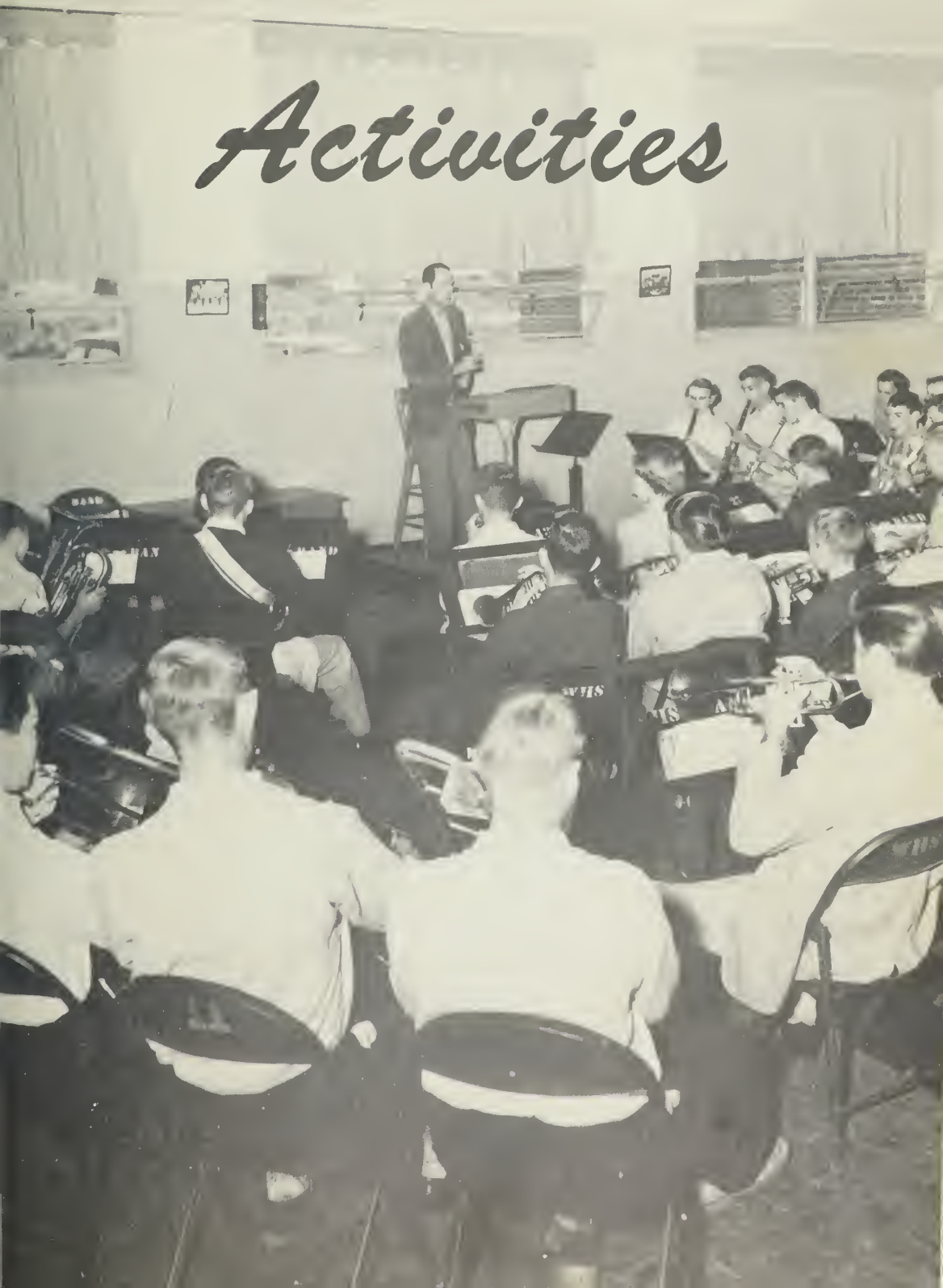

Student Council Officers

JOSH TAYLOE - President

EUGENE HODGES - - - - - - - - - - - - - - - - - - - Vice President

MARY HOWARD BOWEN - - - - - - - - - - - - - - - - - - Secretary

ATHY MACKENZIE - Treasurer

Student Council

First row, left to right: Suzanne Latham, Ann Tayloe, Pat Hodges, Dee Harrington, Peggy Harrell, Monnia Jay Woolard, Nancy Jones, Joyce Waters, Harriet Ratcliffe, Barbara Hodges, Betty Jean Alligood, Barbara Swindell, Carolyn Hill, Joyce Tyson, Johnny Wiley, Anna Windley. Second row: Wayne Woolard, Josh Tayloe, Ashley Leggett, Fred Toler, Sidney Roberts, John Rossie, Larry Roberson, Bobby Lee Jackson, Bill Woolard, John Gray Blount, Athy MacKenzie, Dhu Jennette, Mary Howard Bowen, Avalon Swain, Eugene Hodges, Ed Mann, Miss Myrtie Cooper, Advisor.

The Washington High School Student Council is composed of one representative from each home room; a president, secretary, vice president and treasurer; and representatives from all clubs and major sports. The purpose of the council is to promote between the students and the faculty a sense of co-operation and to impress upon the students a responsibility of membership in a democracy.

Beta Club

President - - - - - - - - - - - - - - - - Anna Windley
Vice President - - - - - - - - - - - - Suzanne Latham
Secretary - - - - - - - - - - - - - - - - - - Joy Harris
Treasurer - - - - - - - - - - - - - - - - - - Faye Oden

First row, left to right: Jones, Farmer, Mizelle, Hodges, Carraway, Sheppard, B. Sheppard, Smith Boyd. Second row: Windley, Latham, Upton, McKinley, Tuten, Alligood, Hough, Everette, Brown, Francis, Harris, Highsmith, Williams, Watson, Sheppard, G. Mizelle, S. Mizelle, Mayne, Hill, Winslow, Woolard. Third row: Latham, Woolard, Jackson, Tayloe, Leggett, Cherry, Spain, Roberts, Parvin, Blount, Lilley, Jackson, Winfield, Everson, Swain, Latham, Oden, Swain, Woolard, Leggett, Woolard, Bowen, Harrell.

Packromak Staff

CAROLYN HILL - - - - - - - - - - - - - - - - Editor
MARY HOWARD BOWEN - - - - - - - Assistant Editor
SIDNEY ROBERTS - - - - - - - - - Business Manager
ANN WINSLOW - - - - - - - - - - - - - Picture Editor
PAT MAYNE - - - - - - - - Assistant Picture Editor
DOT WILLIAMS - - - - - - - Assistant Picture Editor

MOLLIE HOUGH - - - - - - - Advertising Manager
PEGGY HARRELL - - Assistant Advertising Manager
EDWARD LATHAM - Assistant Advertising Manager
BARBARA EVERETTE - - - - Subscription Manager
VIRGINIA EVERSON - Assistant Subscription Manager
TREASURE HODGES - - - - - - - - - - - Art Editor

Journalism Club

First row, left to right: Brinkley, Bowers, Rossie, Harris, Burgess, Weatherly, Highsmith, Duke, Braddy, Welch, Jackson, Fogleman, Salle, Hodges, Carraway, Hodges, Jefferies, Brinson. Second row: Rhodes, Lupton, Bowen, Daniel, Peevy, Ratcliffe, Hough, Alligood, Windley, Duke twins, Latham, Bilbro, Woolard, Mayne, Winslow, Hill, Warren, Toler, Hodges, Harrington, Britt, Francis. Third row: Mrs. Emmons, Advisor; Tayloe, Young, Smith, Roberson, Burgess, Cooper, Roberts, Waters, Hardison, Ramsay, Hodges, Swain, Blount, Procter, MacKenzie, Jennette, Messick, Carter, Anderson, Woolard, Ellington, Harrell, Toler, Latham, Hill, Jackson.

The purpose of the Journalism Club is to publish the PAMLICOAN which is the monthly school newspaper. To be a member of this club the student must have a "C" average or above in English and take an outstanding interest in the field of Journalism.

Pamlicoan Staff

BOBBY LEE JACKSON - - - - - - - - - - - - - - - - - - Editor-in-Chief
JOHN BURGESS - Assistant Editor
BETSY BURGESS - - - - - - - - - - - - - - - - - - - Business Manager
ATHY MacKENZIE - - - - - - - - - - - - - - - - Advertising Manager
ELIZABETH ODEN - - - - - - - - - - - - - - - - - - Advertising Manager
BETTY PROCTOR - - - - - - - - - - - - Assistant Advertising Manager
BOBBY SMITH - - - - - - - - - - - - - - Assistant Advertising Manager
ANN TOLER - Exchange Editor
CAROLYN HILL - Picture Editor
ANNA WINDLEY - - - - - - - - - - - - - - - - - Circulation Manager
CLIFTON TOLER - - - - - - - - - - - - - - - - - Circulation Manager
MOLLY HOUGH - Feature Editor
JOY HARRIS - Humor Editor
PEGGY CARTER - Club Editor
GENE HODGES - Sports Reporter
PINKY YOUNG - - - - - - - - - - - - - - - - Assistant Sports Manager
JACK COOPER - - - - - - - - - - - - - - - - Assistant Sports Manager
JOYCE ELLINGTON - Typist
BOBBY JEAN RICKS - Typist
TREASURE HODGES - Art Editor
PEGGY HARRELL - Secretary

Monogram Club

President - - - - - - - - - - - - - - - Wayne Woolard
Vice President - - - - - - - - - - - - - - - Bob Smith
Secretary-Treasurer - - - - - - - - - Graham Ramsey

First row, left to right: Woolard, Ramsay, Smith. Second row: Deans, Whichard, Hull, Wallace, Evett, West, Bishop, Boyd, Blount, Garris, Alligood, Cooper, Abeyounis, Burgess, Parker, Lucas, Roberson, Roberts, Williams, Nelson, Young, Tayloe, Upton, Smith, Mercer, Rhodes.

Senior Tri Hi Y

Monnia Jay Woolard - - - - - - President

Faye Oden - - - - - - - - - Vice President

Ann Winslow - - - - - - - - - - - Secretary

Barbara Everette - - - - - - - - Treasurer

Betty Hoyt - - - - - - - - - - - - - Chaplain

First row, left to right: Toler, Weatherly, Burgess, Braddy, Mayne, Winslow, Hill, Mizelle, Salle, Herron, Jones, Swindell, Mizelle, Hodges, Harris, Gutherie, Rossie, Chauncey. Second row: Carney, Woolard, Windley, Williams, Swain, Owens, Jones, Waters, Ratcliffe, Francis, Highsmith, Daniels, Boyd, Jolley, Ellington, Williams, S. Williams, Lane. Third row: Proctor, MacKenzie, Brown, Everson, Latham, Hoyt, Carter, Daniel, Ayers, Hough, Harrell, Everette, Alligood, Taylor, Stancill, McRoy, Tetterton, Bowen, Oden, Mrs. Sally Talley, Advisor.

Intermediate Tri-Hi-Y

Dee Harrington - - - - - - - - - President
Jane Welch - - - - - - - - - Vice President
Nancy Jackson - - - - - - - - - - Secretary
Beverley Anderson - - - - - - - Treasurer
Mary Llew Bowers - - - - - - - - Chaplain
Pat Hodges - - - - - - - Sergeant-at-Arms

First row, left to right: Fogleman, Whitley, Pike, Moss, Rodman, Welch, Hodges, Carraway, Jefferies, Brinson, Brinkley, Imke, Jarvis, Cherry, Cox. Second row: Harrington, Hodges, Tayloe, Parvin, Everson, Whitaker, Bowers, Hodges, Woolard, O'Neil, Whitley, Tetterton, Francis, Jackson, Wynne, Duke, Alligood, Britt, Bilbro. Third row: Rhodes, Messick, Cahoon, Ratcliffe, Anderson, Hall, Duke, Duke, Alligood, Woolard, Williamson, Williams, Harris, Gautier, Peevy, Wallace, Hodges, McHorney.

Future Teachers Of America

First row, left to right: Bobby Jackson, Secretary; Virginia Everson, Treasurer; Mollie Hough, Vice President; Suzanne Latham, President. Second row: Winslow, Hill, Mayne, Woolard, Harris, Highsmith, Weatherly, Williams, Bilbro, Windley, Harrell, Peevy, Bowen, Carter, Proctor.

4-H Club

First row, left to right: Bland, Hardison, Anderson, Arnold, Silverthorne, Overton, Midgette, O'Neal, Everson, Ellington, Elks, Bennett. Second row: Sheppard, Jarvis, Harris, Alligood, Banks, Singleton, Covington, Woolard, Hollis, Sykes, Carawan, Whitaker, Lee, Cratch, Tripp.

F.H.A.

Nancy Jones - - - - - - - - - - - President

Sylvia E. Natale - - - - - - Vice President

Peggy Sheppard - - - - - - - - - Secretary

Elaine Carawan - - - - - - - - - Treasurer

Helen Scott - - - - - - -Sergeant-at-Arms

First row, left to right: Perry, Tetterton, Griffin, Scott, Warren, Alligood, Mizelle, Swanner, Parker, Beacham, Main, Hilliard, Woolard, Boyd, Reynolds, Natale. Second row: Owens, Jones, Ipock, Jackson, Daniels, Upton, Ross, Williamson, Mizelle, Jeanette, Toler, Jefferson, Hodges, Whitley, Alligood, Paramore. Third row: O'Neal, Ward, Edwards, Wells, Mills, Hales, Hodges, Boyd, Sheppard, Mason, Mitchell, Harris, Woolard, Alligood, Whitaker, Carawan.

Latin Club

Beverley Anderson - - - - - - - - President
Ann Tayloe - - - - - - - - Vice President
Ann Duke - - - - - - - - - - - - Secretary
Carolyn Bilbro - - - - - - - - - - Treasurer
Charlotte Cherry - - - - - - - - - Chaplain
Sonja Warren - - - - - - Sergeant-at-Arms
Nancy Ratcliffe - - - - - - - - - - - Editor
Nancy Jackson - - - - - - - Assistant Editor

First row, left to right: Reynolds, B. Hodges, Boyd, Harris, Alligood, Whitaker. Second row: Harris, Tayloe, Parvin, Warren, Ireland, O'Neal, Moss, Welch, Jackson, Alligood, Cox, Cherry, Duke, Fogleman, Carraway, Jefferies, Miller. Third row: Gibbs, Windley, Knott, Cahoon, Messick, Anderson, Rhodes, Ratcliffe, Duke, Duke, Gautier, Hodges, Hall, Bilbro, Cockran, Mann, Whitford.

Junior Student Council

Betty Lou Beales - - - - - - - - - President
Tennys Bowers - - - - - - - Vice President
Barbara Morris - - - - - - - - - - Secretary
Mike Bailey - - - - - - - - - - - - Treasurer

First row, left to right: Stogner, Ecklin, Latham, Silverthorne, Harrington, Williams, Jones. Second row: Sheppard, Mixon, Morris, Cartwright, Wiley, Thompson, Beales, Bowers, Benton. Third row: Owens, Smith, Bailey, Banks, Ambrose, McHorney, Tankard, Wells, Spain.

Mixed Glee Club

Suzanne Latham - - - - - - - - - President
Jimmie Deans - - - - - - - -Vice President
Joy Harris - - - - - - - - - - - - Secretary
Bill Woolard - - - - - - - - - - - -Treasurer

First row, left to right: Natale, Jozwick, Farmer, Whitley, Wallace, Griffin, Cherry, Gurganus, Ross, Pilley, Hodges, O'Neal, Watson, Herron, Harris. Second row: Carrawan, Jones, Waters, Ipock, Williamson, Williams, Purifoy, Brown, Lane, Cox, Mason, W. Latham, S. Latham, Brown, Jackson, Haddock, Deans, Latham, Roberson, Cooper, Winstead. Third row: Hough, Hodges, Jackson, Winstead, Hodges, Swindell, MacKenzie, Hill, Harris, Ratcliffe, Young, Nelson, Singleton, Young, Boyd, Woolard, Hodges, Boyd, Garris, Smith, Tankard, Lucas, Woolard, Rehm.

Girls' Glee Club

Betty Sue Woolard - - - - - - - - President

Emily Wynne - - - - - - - - Vice President

Barbara Swindell - - - - - - - - Secretary

Elizabeth Alligood - - - - - - - Treasurer

Mary Ross Swanner - - - - - - - - Librarian

First row, left to right: Betsy Carney, Joyce Tyson, Emily Wynne, Elizabeth Alligood, Thelma Gurganus, Barbara Camp, Mary Ross Swanner, Ruby Waters, Mary Elizabeth Daniels, Betty Bonner Britt, Inez Warren, Shelby Lupton, Rosa Lee Apple, Margaret Roelofs. Second row: Betty Frances Mills, Sudie Kirkley, Viola Cherry, Jeannette Main, Besty Phelps, Joyce Tuten, Ada Leggette, Donna Pinkham, Joan Holland, Sendelia Upton, Margaret Alligood, Modlin, Buck, Peevy, Elks, Hollis, Woolard, Jolley, Windley (Pianist).

W H S Band

MEMBERS

Anthony Abeyounis, Bob Aligood, Harold Alligood, Ronald Alligood, John Blount, Ted Bowen, Thomas Bennett, Herbert Burgess, V. P. Brinson, T. J. Cox, Paul Credle, Emily Francis, Clifton Garris, Bobby Garris, Tommy Hardison, Joy Harris, Jerry Harris, Joe Harris, Alton Ingalls, Bobby Jackson, Robert Jackson, Dhu Jennett, Max Langley, Edward Latham, Jarvis Latham, Ashley Leggett, Corbett Leggett, Frank Lewis, Joe Lilley, Ed Mercer, Bob Mitchell, Morris McGahey, Ray Neel, Bill Porter, DeWitt Rowe, Hilda Roberts, Sid Roberts, Melville Russ, Ann Peters, Judy Salle, Ray Sawyer, James Smith, Nancy Watson, Kathryne Watson, Otis Winfield, Daden Wolfe, Harold Yert, Ed Youmans, Bobby Smith, Charlie Smith, Donna McKinley, George Roberson, Gene Hodges, Thomas Alligood, Doug Williams, Ann Barrington, Tommy Hill, Lee Tankard, Harry West, Sue Roberts, Billy Dunn, Paul Leggett.

MAJORETTES
Anna Watson (Chief)
Mary Llew Bowers
Betty Jean Brinson
Bee Jefferies
Ardis Messick
Margaret Rhodes
Jane Welch

DRUM MAJOR
Tommy Hardison

COLOR GUARDS
Odell Duke
Marzette Meekins
Lonnie Upton
Don Wilkerson
George Kelly

MANAGERS
Donald Arnold
Blake Lewis
Earl Alligood

OFFICERS
Gene Hodges - - - - - - - President
Ashley Leggett - - - Vice President
Joy Harris - - - - - - - - Secretary
Tommy Hardison - - - - Librarian

Athletics

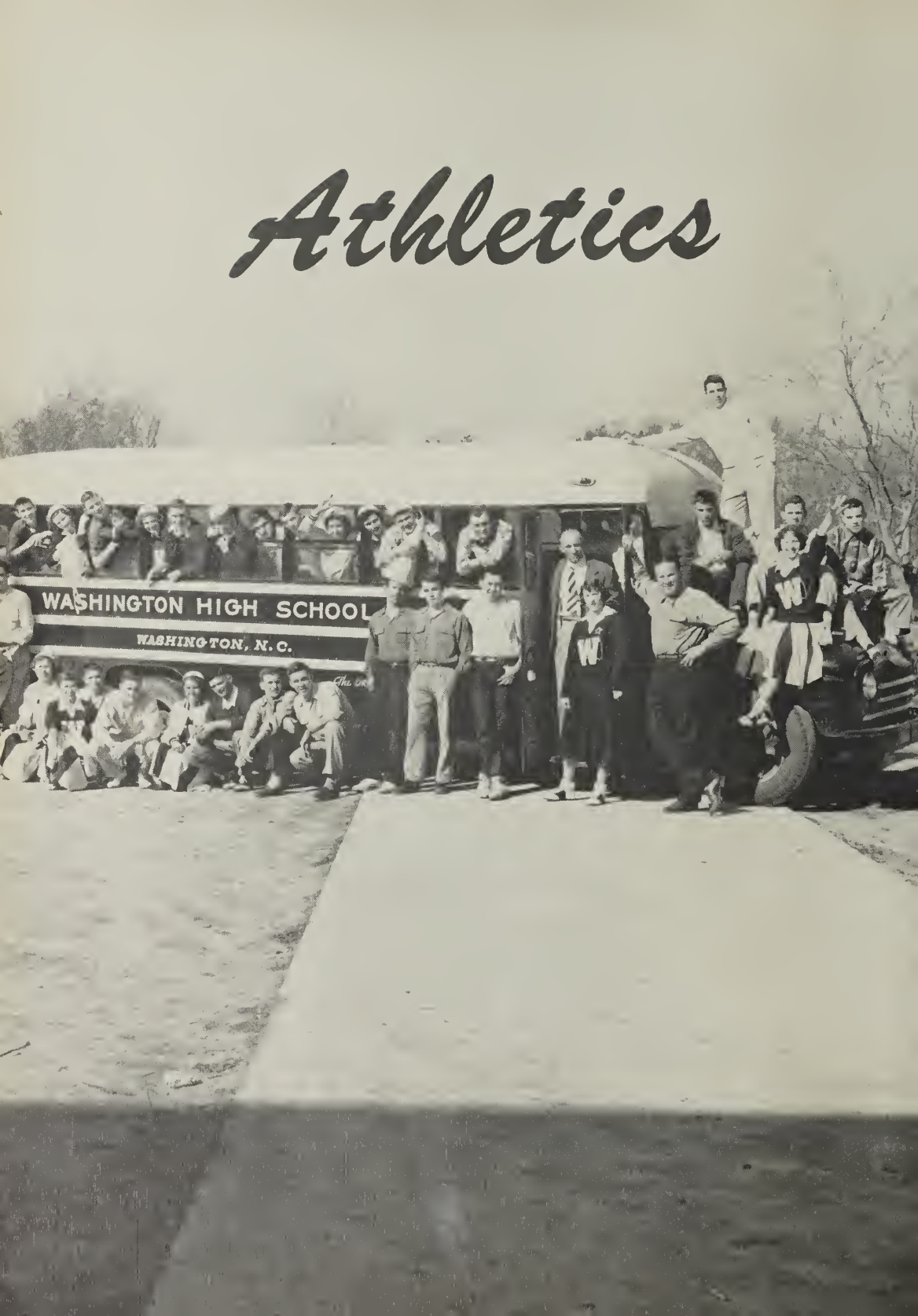

Co-Captain

CO-CAPTAINS OF THE 1952
FOOTBALL TEAM

JOHN GRAY BLOUNT

WAYNE "Cutie" WOOLARD

SCORES

Washington	13
Washington	19
Washington	13
Washington	0
Washington	0
Washington	26
Washington	19
Washington	13
Washington	13
Washington	13
Washington	34
Washington	19

Dunn	0
Williamston	6
New Bern	6
Elizabeth City	0
Greenville	0
Camp Lejune	13
Roanoke Rapids	14
Rocky Mount	26
Roxboro	6
Kinston	0
Edenton	26
Henderson	48

JOSH TAYLOE

SMITH

JOHN GRAY BLOUNT

BENNIE WATERS

CHARLES BISHOP

C. A. NELSON

GILBERT EV

GRANVILLE LILLEY

JACK COOPER

BOBBY RHODES

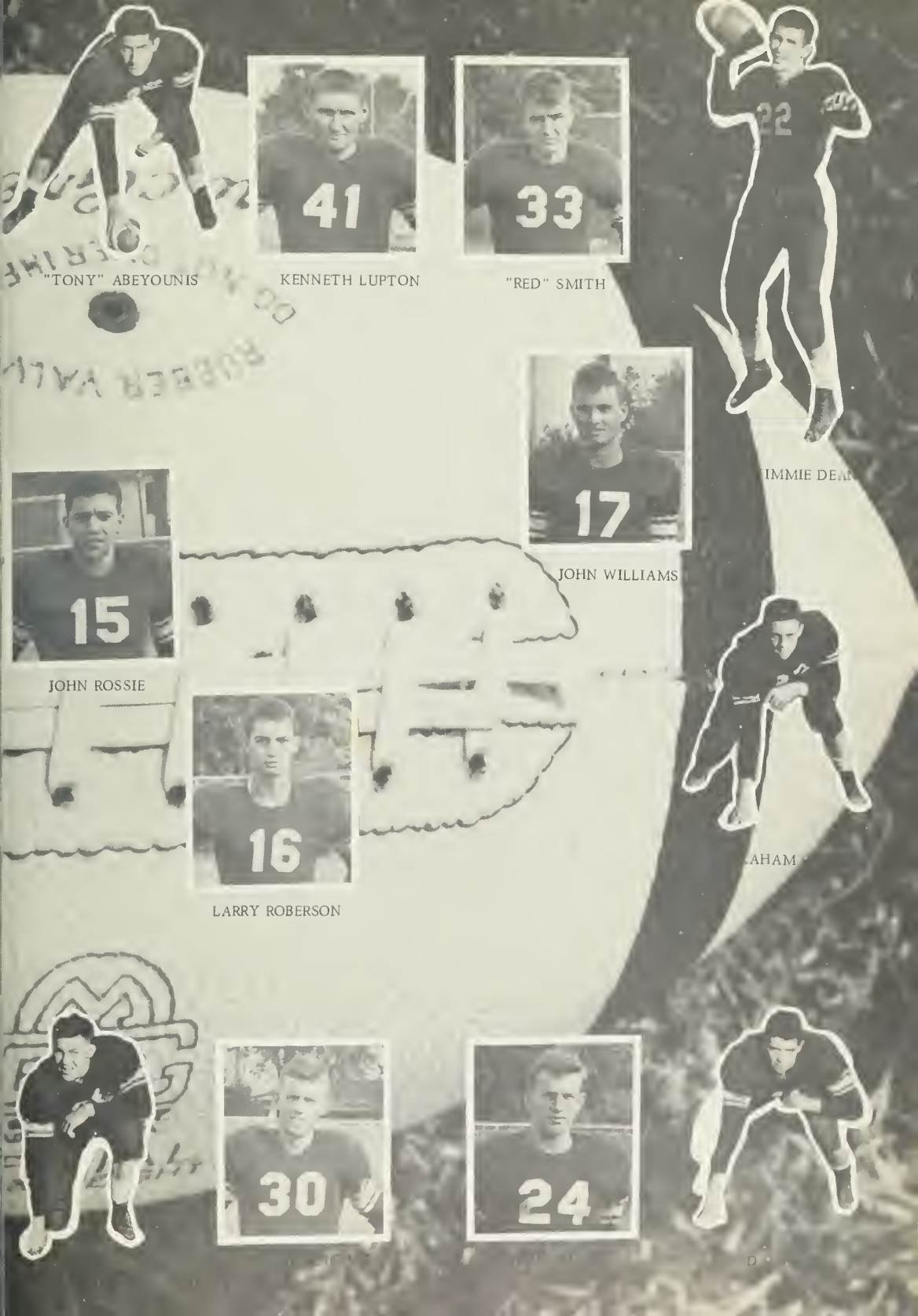
"TONY" ABEYOUNIS
41
KENNETH LUPTON
33
"RED" SMITH
22
IMMIE DEA
17
JOHN WILLIAMS
15
JOHN ROSSIE
16
LARRY ROBERSON
AHAM
30
24

Football Team

First row, left to right: Smith, Rhodes, Dixon, Roberts, Blount, Lucas, Parker, Woolard, Bishop, Burgess. Second row: Tayloe, Cooper, Young, Upton, Abeyounis, Waters, D. Smith, L. Smith, Rossie, West. Third row: Roberson, Williams, H. Alligood, Evett, Ramsay, Whichard, Lilley, Boyd, E. Alligood, Deans.

The PAM-PACK had a very successful season in 1952. They won the Northeastern Conference again for the third consecutive year.

John Gray Blount, center of the PAM-PACK, and also a co-captain was the first boy from Washington to ever get the John DuBose Award. This trophy goes each year to the most valuable player in the Northeastern Conference.

Wayne Woolard, PAM-PACK right end and a co-captain, was awarded the Most Valuable Player trophy this year. It is presented annually to the boy on the team who is voted by his teammates as the most outstanding player.

Bobby Rhodes, PAM-PACK end, received the Runner-Up Award to the Most Valuable Player.

Coaches

Left to right: Mr. Pete Everette, JV. Football coach; Mr. "Choppy" Wagner, Varsity Football coach; Mr. Bill Sweel, Basketball coach.

Baseball Team

Left to right, first row: Bobby Alligood, Billy Jones, Red Dixon, Parvin Chauncey. Second row: Gilbert Nelson, Harold Alligood, Darrell Griffin, Josh Wallace, Gilbert Evett. Third row: Don Nobles, Floyd Hull, Pinky Young, Wayne Woolard, Charlie Bishop. This is the 1952 Baseball team.

Boys' Basketball Team

BOBBY GARRIS, Forward
CHARLIE BISHOP, Guard
WAYNE WOOLARD, Center
BOBBY RHODES, Center
PINKY YOUNG, Guard
JOSH TAYLOE, Forward

First row, left to right: Larry Roberson, Josh Tayloe, Bobby Garris, Charlie Bishop, Benny Waters, John Gray Blount. Second row: Ryland Tankard (Manager), Pinky Young, Wayne Woolard, Bobby Rhodes, Douglas Mercer, C. A. Nelson, Coach Bill Sweel.

Girls' Basketball Team

Co-Captains
MARY HOWARD BOWEN, Forward
ATHY MACKENZIE, Forward

First row, left to right: Frances Peele, Ellen Griffin, Dhu Jennette, Athy MacKenzie, Betty Hunt Proctor, Beverly Anderson, Mary Howard Bowen, Agnes Rossie. Second row: Jane Duke (Manager), Coach Hope Hodges, Doris Warner, Mary Louise Brown, Margaret Rhodes, Betsy Phelps, Emily Francis, Sonja Warren, Peggy Paramore, Jean Duke (Manager).

Senior Cheer Leaders

Left to right: Betsy Burgess, Loretta Weatherly, Jean Jefferson, Dee Harrington, Elizabeth Oden, Peggy Harrell (Chief), Peggy Carter, Pat Hodges, Ann Toler, Betty Braddy, Carolyn Hill.

Left to right: Peggy Harrell (Chief), Carolyn Hill, Ann Toler, Dee Harrington, Peggy Carter, Jean Jefferson, Betty Braddy, Pat Hodges, Betsy Burgess. Sitting in car: Mrs. Charlie Stevens (Advisor), Elizabeth Oden.

Juniors Cheer Leaders

Georgia Ann Fuller, Charlotte Cherry, Sally Brinkley, Ann Tayloe (Chief), Lucy Ann Phillips, Ada Ellen Hoell and Betty Lou Beales.

Standing, left to right: Sally Brinkley, Charlotte Cherry, Ann Tayloe (Chief), Georgia Ann Fuller, Ada Ellen Hoell. Sitting down: Betty Lou Beales, Lucy Ann Phillips.

Features

Marshals

First row, left to right: Suzanne Latham, Joy Harris, Monnia Woolard, Anna Windley, Pauline Alligood. Second row: John Gray Blount, Sidney Roberts, Bobby Lee Jackson (Chief), Ashley Leggett, Josh Tayloe, Billy Parvin.

1952 Waiters and Waitresses

Seated, left to right: Dhu Jennette, Larry Roberson, Jackie Smith, Frances Peele, Pat Mayne, Mary Howard Bowen, John Burgess, Elizabeth Oden. Standing, left to right: Bobby Smith, A. D. Hadley, Jack Cooper, Pinkie Young.

They were dressed as Confederate soldiers and Southern belles at the Junior-Senior Banquet.

Senior Superlatives

Best Dressed
ANN WINSLOW
HUBERT HARDISON

Most Popular
ATHY MACKENZIE
JOHN GRAY BLOUNT

Most Talented
ANNA WINDLEY
TOMMY HARDISON

Friendliest
CAROLYN HILL
JAMES ARNOLD

Senior Superlatives

Best Looking
BETSY BURGESS
MELVILLE RUSS

Cutest
BARBARA EVERETTE
WAYNE WOOLARD

Biggest Flirt
SHELIA CARRAWAY
H. N. JACKSON

Most Talkative
ANN TOLER
JOHN GRAY BLOUNT

Senior Superlatives

Best Dancers
PEGGY HARRELL
BOBBY LEE GARRIS

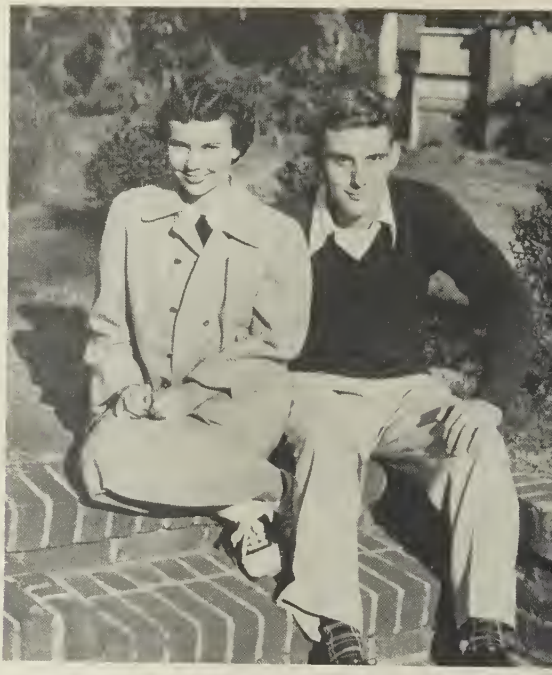

Best All Around
CAROLYN HILL
JOHN GRAY BLOUNT

Wittiest
JUNE WILLIAMS
BILLY EDWARDS

Most Studious
SUZANNE LATHAM
BOBBY LEE JACKSON

Senior Superlatives

Laziest
ANN TOLER
GRAHAM RAMSAY

Most Likely to Succeed
SUZANNE LATHAM
BOBBY LEE JACKSON

Most Athletic
ATHY MACKENZIE
WAYNE WOOLARD

The Leaders Of

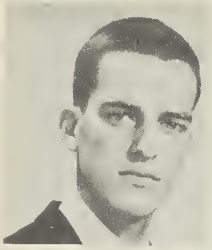

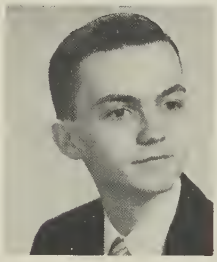

JOSH TAYLOE - - - - - - - Student Council, Sports
ANNA WINDLEY - - - - - - - - - - - - - Beta Club
SUZANNE LATHAM - - - - - - - FTA, Glee Club
ELIZABETH ODEN - - - - Junior Class, Cheerleader
JOHN GRAY BLOUNT - - - - - -Senior Class, Sports

MONNIA JAY WOOLARD - - - - - - - Senior Hi-Y
DEE HARRINGTON - - - - Intermediate Tri-Hi-Y
WAYNE WOOLARD - - - - Monogram Club, Sports
PEGGY HARRELL - - - - - - - - Chief Cheerleader
PAMLICOAN Staff
ANNA WATSON - - - - - - - - - Majorette Chief
BOBBY JACKSON - - - - - - Editor of PAMLICOAN

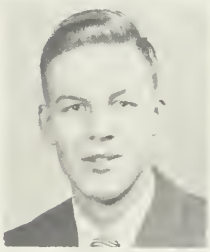

SID ROBERTS - - - - - - - - - - PACKROMAK Staff
Sports
CAROLYN HILL - - - - - - - Editor of PACKROMAK
Cheerleader
ATHY MACKENZIE - - - - - Student Council, Sports
BEVERLEY ANDERSON - - - - - - - - - - Latin Club
BOBBY RHODES - - - - - - - - - - - - - - - Sports
ANN WINSLOW - - - - - - - - - PACKROMAK Staff
Senior Hi-Y

PAT MAYNE - - - PACKROMAK Staff, Junior Class
EUGENE HODGES - - - - - Band, Student Council
MARY HOWARD BOWEN - - - - PACKROMAK Staff
Student Council, Sports
NANCY JONES - - - - - - - - - - - - - - - - FHA
BETTY SUE WOOLARD - - - - - - Girls' Glee Club
DOUGLAS MERCER - - - - - PACKROMAK, Sports

1. Bobby and Charlie, the national guard.
2. The faithful old gang!
3. Been swimming gals?
4. Have one on me!
5. "Sophisticated"
6. I'm in the W. H. S. Band
7. Just pardon me Mr. Muscles!
8. "Jailbirds"
9. How late are you planning to stay up?
10. "Waa'l Bill"
11. John Gray and his harem.
12. Howdy pardner!

1. Smile girls!
2. Who are these cute little children?
3. "Buddies till the end."
4. Well if it isn't "Shotgun"
5. "Eat, drink and be merry"
6. Doesn't this remind you of "the good old days?"
7. A toast to the cheerleaders.
8. In my younger days----
9. School days!
10. "Peg of my heart"

OUR FAITHFUL JANITORS

12. W. H. S. TROPHY CASE

1. Sunning in Florida
2. Some sense of direction!
3. Rugged but right.
4. What a crazy crew!
5. Thru a long and sleepless night.
6. "Little LuLu" Rodman
7. Slightly indecent!
8. Many moons ago
9. Why so glum?
10. Gone cats!!
11. Was it that funny?
13. Tarzan, King of the jungle
14. "Shot and Mugwaw"

W H E W !

Didn't we work hard! ---- photographs, snapshots, dummies, copy sheets, ads, publisher's deadlines, subscription campaigns, finances- ---- all for this one little 13th volume of the PACKROMAK

NOW IT'S DONE! WE HOPE YOU LIKE IT.

BROWN LIBRARY
122 VAN NORDEN STREET
WASHINGTON, NC 27889

Autographs

Hamis Tolor Latham Jr. the I

Best of luck to me

Mrs Morgan

To you from me to a redhead
Pat

Best of luck to a cute girl
Vicky Abernathy

To a stinking little girl.
Glen

"Best of Luck"
Buddy Swan

To a cute girl although a redhead.
Jack W.

May you have much success and happiness in life. Stay as sweet as you are.
Love,
Hattie Lane

To a mean girl who talks all the time.
Johnny R.

To a redhead;
From a redhead.
Rusty Hodges

The best of luck to a sweet and very cute girl.
Ann Barrington

To a girl that wears glasses
Larry Lane

McKenzie

EQUIPMENT COMPANY

INTERNATIONAL HARVESTER

New International Trucks - Farmall Tractors

Packard Automobiles

INTERNATIONAL

Phone 517 - Phone 518

Washington North, Carolina -- 1953

Bank OF WASHINGTON

West Main Street

Washington, North Carolina

WE WELCOME YOUR ACCOUNT

marshmalow

MORRIS
INSURANCE AGENCY

Bank of Washington
Building

Phone 28

Washington, North Carolina

Western Auto Associate Store

Phone 326

WESTERN AUTO
Associate Store

Washington, North Carolina

W. H. E. D.

Beaufort Broadcasting Company

You ain't (am not) Rand
Boy de dumb Sherman
Lmao

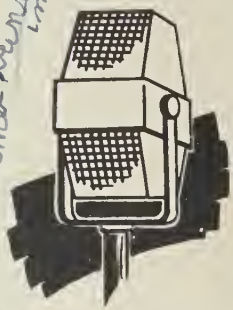

U. S. 17 South

Washington, North Carolina

Ammon's
BAKE SHOP

Phone 1047

Washington, North Carolina

GOOD FOOD

Welch's
DRUG
STORE

Phone 100

Where Everybody Meets

PUT YOUR BEST FOOT
FORWARD

At

NORMA
ARMSTRONG'S

School Of Dancing
Phone 432 W

JOWDY'S
RADIO CO.

Home Of The 45 RPM

195 West Main Street

Washington, North Carolina

TO VISIT

W. C. MALLISON &
SON

Washington, North Carolina

F. W. Woolworth
CO.

156 West Main Street

Phone 350W

Washington, North Carolina

Better Values

At

Credle
STUDIO

For Your Picture Book
Of Golden Memories

Dr. Pepper BOTTLING CO.

DRINK Dr. Pepper GOOD FOR LIFE!

3 GOOD TIMES TO ENJOY LIFE MORE

Phone 354

Washington, North Carolina

Alligood-Owens NORGE CO.

Norge Refrigerators
Electric Appliances

Phone 11
Washington, North Carolina

White's STORE

The Friendly Store
Large Enough For Values

West Main Street
Washington, North Carolina

MRS. B. W. SHELTON Florist

Flowers For Every Occasion

757 West Main Street

Washington, North Carolina

Rexall S. B. ETHERIDGE DRUG STORE

West Main Street
Phone 37

YES!

A Picture Today
Is A Treasure Tomorrow

Vann's Studio

Phone 252

Blount-Midyette & CO.

Wholesale-Retail
Dealers in
Seed and Feed

Phone 42

MAKE YOUR HOME COMPLETE

Personalized Services For The Home

G. W. WALKER & SONS

107 Union Drive
Washington, North Carolina

Smith MOTOR CO.

Deward Smith - Owner
Phone 420

Washington
North
Carolina

follow the crowd

Sell Your Tobacco
At

SERMON'S WAREHOUSE

Washington,
North Carolina

Shop and Save at

VON EBERSTEIN and PEGRAM Inc.

Farm Supplies
Phone 380-J

Washington, North Carolina

At Our
Grand Values

Jordan
HARDWARE CO., INC.

Athey's Paints and Varnishes

Washington, North Carolina

Compliments of

Norman J. Winslow

Your Allis-Chalmers Dealer

RIVER-VIEW INN

Washington
North Carolina

FINE FOOD

Leggett CLEANERS

The Merchant Of
Cleanliness

Phone 22

Washington, North Carolina

W. G. Walters LUMBER CO.

Kiln Dried North Carolina Pine Lumber

Dealers in Building Supplies and Assessories

Rough and Dressed

Washington, North Carolina

E. P. Rhodes DISTRIBUTOR

Gulf Oil Products

Phone 750

Washington, North Carolina

GULF

Television

Get You A TV For '53

CLEAR-VIEW TELEVISION CO.

Washington's First Television Company

Phone 1688

Leading the Parade

W. R. R. F.

"We Radiate Real Friendship"

TAR HEEL BROADCASTING SYSTEM, INC.

Swain GAS CO.

"Use L P Gas The Modern Fuel"
Phone 1590-J
Washington, North Carolina

DEPENDABLE SERVICE

LLOYD LATHAM garage

Charlotte St.
Washington, North Carolina

Shop and SAVE at

Phone 857

Belk-Tyler COMPANY

"Eastern Carolina's Shopping Center"

158 West Main Street

Washington, North Carolina

J. H. Pinkham

ESSO DEALER

Kerosene - Fuel - Oil

Office Phone 1503 Washington, N. C.

EDWARD S. JEFFERIES, SR.

ROBERT L. SMITH

JEFFERIES & SMITH

"Manufacturers of Fine Lumber in Washington, N. C."

FOR SMOOTH DRIVING

Pamlico MOTOR CO.

Willys Cars and Trucks

Phones:

Office-335

Garage-476

Compliments of

Smith-Douglass CO., INC.

Fertilizers and Materials

Phone 325

Washington, North Carolina

Moss Planing Mill

Let Us Help You Plan Your Home

235 Water Street

Washington, North Carolina

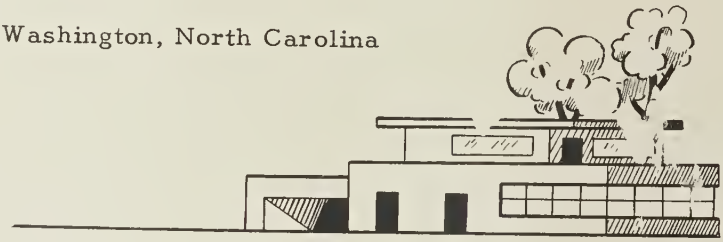

Tayloe DRUG CO.

Washington, N. C.

Phone 136

HOELL Motor Co.

Cars

Trucks

Radios-Accessories-Parts
Auto Services

Washington, North Carolina
Phone 800

J. D. McCotter

Building Supplies

Ready Mixed Concrete, Millwork, Hardware, Brick

Cris-Craft Boats

Phones 1146 - 1147

"See the stars under the stars"

Park View DRIVE IN

Five miles East of

Washington, North Carolina

Expert AUTO REPAIR

Phones 1568-J

and 947-W

Perkins BODY SHOP

B. E. Singleton

"Your Cotton Ginner

and Buyer"

West Third Street

Washington, North Carolina

Phone 81

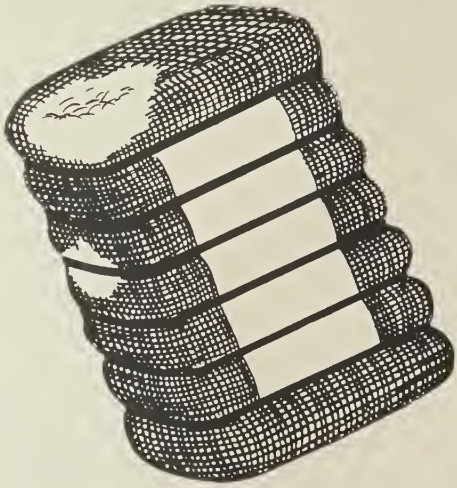

Compliments of

Mathias & COMPANY, INC.

"Wholesale Distributors"

Phone 245

Washington, North Carolina

Respess SERVICE STATION

Rena Jewell Owner

JOKE

THE PURE OIL COMPANY, U.S.A. PURE

Corner Main and Bridge Sts.

Washington, North Carolina-

Car Troubles Vanish at

Wanoca BODY SHOP

Body and Fender Repairing

Washington, North Carolina

The SALEEBY'S RESTAURANT

ELI AND NICK SALEEBY

"Specializing in Western Steaks, and Sea Food"

15th and Market Streets

Washington, North Carolina

Kugler-Nicholson, Inc.

Athletic Goods
Fishing Tackle
Hunting Equipment

West Main Street
Washington, North Carolina
Phone 363

SAVE $ $ $

At

Weatherly's INC.

"Mens and Ladies Ready-To-Wear"

Washington, N. C.

Compliments of

Smokes

TIRE • REBUILDERS •

John Small Avenue
Washington, North Carolina
Phone 1173-W

Phone 1448-W

GOOD PLUMBING is Important

HARRIS & ELSEN

Washington
N. C.

HARRIS Hardware Company

Wholesale

"Distributors of Essential Hardware"

Phone 225

147 West Main Street

Washington, North Carolina

Better Values At

BEAUFORT COUNTY IRON WORKS

E. R. SWINDELL, Mgr.

Machine Shop, Brass and Iron Foundry

AND SAVE AT

THE Bargain Store

West Main Street
Washington, North Carolina

SANITARY MARKET

Finest

Quality

Meats

Washington
N. C.

Pamlico Chemical Company, INC.

Seed, Potatoes, Supplies.

Washington, North Carolina

Phone 50

CHEVROLET

Go-More

CHEVROLET COMPANY

Cor. Bridge and Third Sts.
Washington, North Carolina

Real Car Values

Always GOOD COFFEE

Frank's RESTAURANT

1 Mile South of
Washington, North Carolina

Walker's

CLEANERS

"We Guarantee Your Satisfaction"

420 Charlotte Street
Washington, North Carolina

Phone-882w-779

Wilson ROOFING CO.

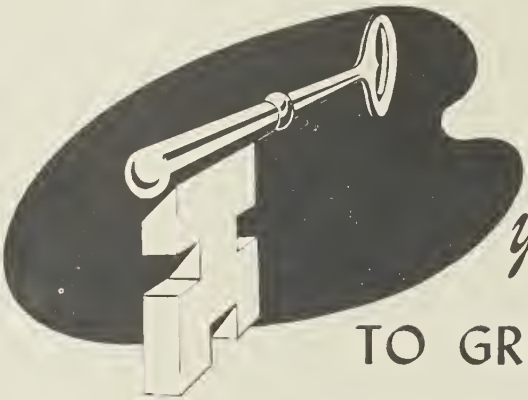

your key . . .

TO GREATER VALUES

Washington, North Carolina

Cherry Grocery

HENRY T. SWINDELL, Mgr.
Washington, North Carolina

Quality Groceries

IS OUR
FIRST
THOUGHT

McLean's
SERVICE•STATION

Atlas Tires

Accessories

Telephone 702

Little FURNITURE CO.

Dealers in
New and Used Furniture
New and Used Furniture
Washington, North Carolina

Potter Bros. SEA FOOD CO.

Wholesale Fish, Oysters
and Shrimp
Phone 1572
Washington, North Carolina

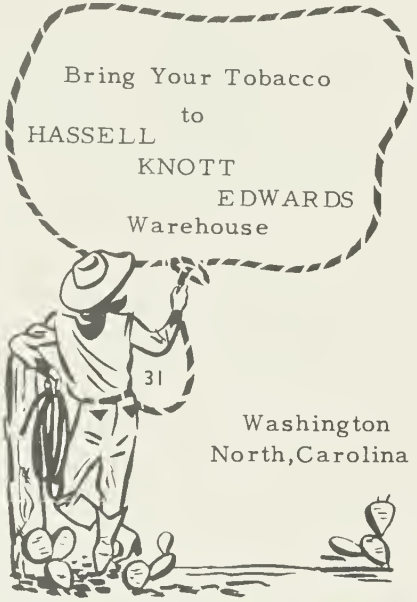

Washington
North, Carolina

Eddie Knott Owner

DRINK Coca-Cola

COMPLIMENTS OF

Coca-Cola BOTTLING CO.

West Fifth Street Ext.

Washington, North Carolina

DRINK Coca-Cola 5¢

BOTTLED UNDER AUTHORITY OF THE COCA-COLA COMPANY BY

Phone 68

Carter's

Save Through the

GUARANTY BANK & TRUST COMPANY

Compliments of

Mecca POOL ROOM

Phone 850

Washington, North Carolina

Nutritious DAIRY PRODUCTS

Terra Ceia DAIRY

Terra Ceia, North Carolina

You're money Ahead!

When You Buy Insurance from

THOMAS S. PAYNE

Phone 281

Compliments of

Hilton's

MEN SHOP

"For Your Latest Fashions and Fads"

Washington, North Carolina

Established 859

Bell JEWELRY CO.

"Oldest, Busiest and Best"

Washington, North Carolina

FOR COMFORT

FOR STYLE

Phone 171

SOUTHERN FURNITURE CO.

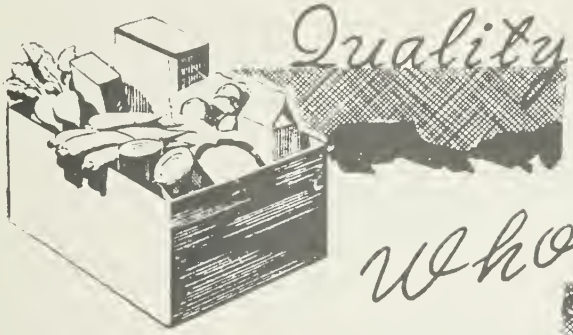

Quality

Wholesale

GROCERIES

Thomas A. Howard

CO.

Washington, North Carolina

Congratulations to the

SENIORS OF 1953

After Complering Your Schooling,
Remember These Two Things:

"You'll Always Travel Better in A Hudson"

and

"You'll Always Farm Betterrwith A Case"

TALLEY IMPLEMENT CO., INC.

Washington

HOG

MARKET

"We Buy Hogs Every Day"

Washington, North Carolina

Maola

ICE CREAM COMPANY

EAT Maola ICE CREAM

Delisious and Nutritious

Telephone 142

115 - 117 Water Street

Washington, North Carolina

COMMUNITY BUILDERS

J. P. Messick

LUMBER CO.

Compliments of

Jas. A. Hackney

& SONS

400 Hackney Avenue

Washington, North Carolina

Compliments of

McLellan

STORES CO.

140 W. Main Street

Washington, North Carolina

For Comfort

Visit the

Home

FURNITURE CO.

Phone 230

Washington, North Carolina

Grain Dealers

Cargill

INC.

Washington, North Carolina

COX MOTOR COMPANY

Henry J

FRAZER

KAISER

Washington, North Carolina

J. K. Hoyt

GET IN THE SWIM!

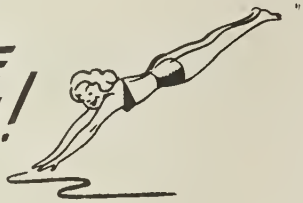

"Get Your Jansen Sen Clothes
in Your Favorite Colors"
Phone 99

Washington, North Carolina

Diamonds-
Watches-
Jewelry

Fine Diamonds

Stewart's
JEWELRY
STORE
Washington
North Carolina

WHY NOT
SEE FOR
YOURSELF?

Come Out and Visit

Wood's
SALVAGE YARD

"Your Friendly King"

Metals, Iron, Steel, Rubber and Rags

Washington, North Carolina

H. Reid Mitchell
JR.

Fire - Casualty - Fidelity

Automobile - Surety Bonds

Washington, North Carolina

Windley's
MARKET
Dealer in

"Fresh Meats of All Kinds"

Phone 614 - 615

Washington, North Carolina

Carolina
Lumber Co.

Mill Haven Street

Washington, North Carolina

Nichols
& Whitley

ELECTRIC COMPANY
Westinghouse Products
228 E. Water Street
Washington, North Carolina

TO

Gravely
WAREHOUSE

"For Better Values All the Time"

Washington, North Carolina

Compliments of

Matthews-Whitford
CO.

Office Supplies

and Equipment

Washington, North Carolina

Compliments of

Star CLEANERS

"Prompt Service and Dependable"

Washignton, North Caorlina

School SUPPLIES

Phone 715

Washington

North Carolina

Phone 348-J

BROWNING JEWELTY

STORE

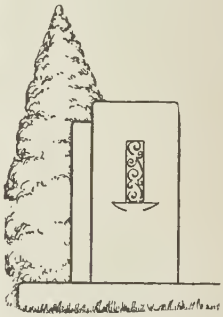

Compliments of

BEAUFORT

MONUMENT

CO.

Phone 1154-J

Buy Your Insurance Today from

C. MORGAN WILLIAMS & BRO.

Phone 244

Washington, North Carolina

Paul

AUTO SUPPLY CO.

Washington, North Carolina

Compliemts of

Silverthorne BROS.

Phone 536

Washington, North Carolina

Lewis T. Williams

A&P

ESTABLISHED 1859

Washington, North Carolina

When You Go
Out to Dine

Good As You'll
Find

Knotty Pine
INN

Washington, North Carolina

Complimentd of

Jefferson

GAS & APPLIANCE CO.

Bottle Gas
Radios
T=frigerators

Washington, North Carolina

CROW'S SEED AND FEED HOUSE
"Seeds and Feeds for All
Your Needs"

Washington, North Carolina

MAYO'S AUTO SUPPLY CO.

Washington, North Carolina

Your Texaco Fuel Oil Dealer

TEXACO

H. G. Winfield

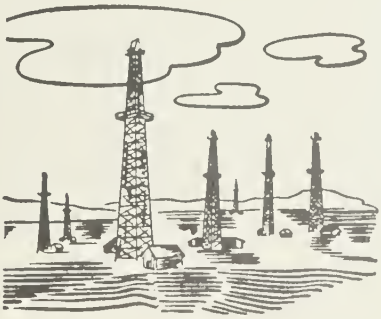

Your Oil

Distributers

Washington, North Carolina

Myers FLORIST

Flowers by Wire

"Everything in Flowers"

Washington, North Carolina

Sheppard's PURE OIL STATION

Phone 9175

Compliments of

H. K. Alligoods GARAGE

Goodyear Tires and Batteries

Washington, North Carolina

"For the Best in Lumber Needs"

Eureka LUMBER CO.

Phone 113

Washington, North Carolina

John S. Leach Jr. Pres.

LAST MINUTE News

COMPLIMENTS OF

Washington DAILY NEWS

Phone 8

Washington, North Carolina

GIVE US YOUR
WASHDAY BLUES

Launderette

Phone 1299

Washington, North Carolina

Compliments of

Mercer's
SHOE SHOP

Phone 730

"Dependable Service"
Washington, North Carolina

GIFTS
for all occasions

Phone 138

GUY T. SWINDELLS
Washington, North Carolina

Latest Fashions

Phone 439

at

Lewis
CO.

Washington, North Carolina

Compliments of

Phone
808

Dixie
CLEANERS

Washington, North Carolina

Compliments of

William Bragaw
& CO.

Phone 59
General Insurance
Washington, North Carolina

Washington
PACKING CO.

Phone 1434
Washington, North Carolina

BETTER VALUES

at

Economy
AUTO SUPPLY
STORE

Washington, North Carolina

HERE IT IS!

YOU ALL!

Sparkling

Pepsi Cola

COMPLIMENTS OF

JOHN M. SWAIN

Pepsi Cola Dealer of Washington, North Carolina

"Get Double
Amount of Your
$$$$$$
Worth
at

Maxwell

BICYCLE SHOP

Washington

LAUNDRY & DRY CLEANERS

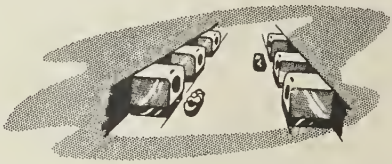

Washington, North Carolina

Compliments of

Bell's

FRUIT MARKET

Washington, North Carolina

Quality cleaning

STOWE'S
CLEANER

Phone 231
Washington
North Carolina

Compliments TO THE
Seniors of '53

Nu-Tread
TIRE SERVICE
"You Shred'Em We Tread'Em"
Washington, North Carolina

Marzetta Mukins

Webb's

Follow the Crowd to
Free Parking -- "The Staff"

latest fashions

Suskin & Berry

Phone 220

Washington, North Carolina

Autographs

Best of luck in everything you try to do, Patricia.
Love,
M. Rogerson

To a redhead;
From a Blond;
"Good Luck Forever"
Barbara Ruth

To a girl from a boy
Rusty

Best of Luck –
to a real swell gal –
Barbara Ann

Good of Luck in everything
Flora

Hope yours in Wilds room.
Lalin

Best of luck to a thing like you.
From a
To a sweet little gal
Love..
Anita

~~Her~~

"Hey!"
From
"Butch"

Love me or you don't know me
Love, Roosevelt

To: you
from me
Kathy

Best Wishes,
-Eddie Roth

apples are good
bananas are better
If you like me a
little better
Best of luck
Betsy

Best of luck
Jimmy

Love Grace

Best of luck.
Love mom
P.A.

Good Luck, Patricia!
You're a cute redhead!
Love, Virginia

To A NICE GIRL
by DUSTIE
WATSON

Dear Patrica,
I hope your red hair is liked by your dear husband; "Happy;" Marriage.

(1953)
To a crazy redhead! Good Luck "Pat"
Love ya!
Annie B.

Best of luck in everything you do.
Love,
Winkie Jackson Salin

To a nice girl Jamer

Tell your mother to a hopeless case!!!
To a cute kid
V.P.B.-18

When you get married
And have twins
Don't comes to me for safety pins!
Love Always,
Betty Woodard

To a sweet little girl
"My Companion in Band"
Hilda R.

May all your dreams come true. Best wishes
Mrs. Clark

Good Luck!
Joe Kanagan

Ward Marsalander

Genua Dean
Marvan

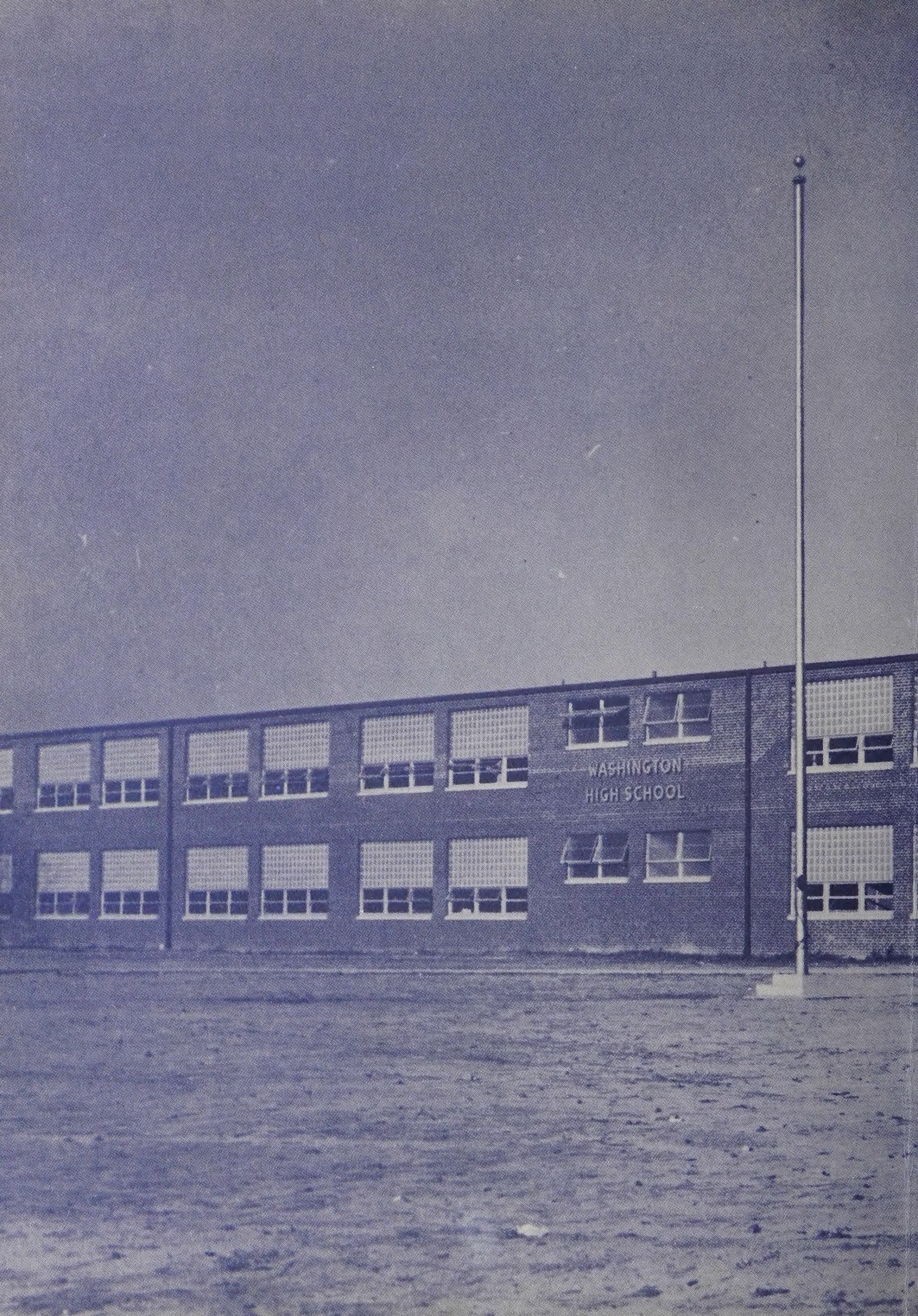
WASHINGTON
HIGH SCHOOL

BROWN LIBRARY
3 0308 1011 2817 2

For Reference

Not to be taken

from this library